ANDOVER TOWNSMAN

Our 102nd Year | Issue No. 32 | APRIL 20, 1989 | (Copyright 1989 Andover Publishing Company) | CE 50 CENTS

AT011190 01
GENERAL, MICROFILM
70 COOLIDGE RD
WATERTOWN, MA
02172
KR01

Controversy Continues

Abuttors Say Deed Rules Out SHED Classroom

By Lisa A. Boudreau

Abuttors and neighbors of the Shawsheen School aren't giving up their fight against the portable classroom approved at town meeting and slated to be erected on the campus this fall.

Mary Jo Hughes of 44 Magnolia Ave. says the school's property deed may keep the Shawsheen Extended Day Care program's portable classroom out of her neighborhood.

This new opposition comes one week after a "noisy heat pump" planned for the roof of the classroom spurred another neighbor to request that the School Committee relocate the classroom to another area of the Shawsheen grounds.

In 1925 the property was sold to the town for $1 by William Wood and his American Woolen Co.

"If they (town government and SHED directors) had done their homework, this whole thing would have been blown out of the water," said Ms. Hughes.

Part of the deed reads: "This conveyance is made with the understanding that the town of Andover is to use these premises for school purposes."

But, Ms. Hughes says, SHED is not a school. "The town is bulldozing with blinders on," she said. "SHED is day care and not the same as school purposes."

Superintendent of Schools Kenneth Seifert doesn't see it that way. "Day care can be considered educational purposes," Dr. Seifert said.

Ms. Hughes says she has contacted school and town officials with the deed information and that she and the group will continue to research its legal implications.

Although Town Counsel Al Dan-

(Continued on Page 72)

Townsman photo by Matthew Sapienza

West Parish and Living, Loving, Learning nursery schools launched bright balloons recently. Fifty-eight kids helped set off the balloons, which contain notes asking where and when they were found. The cards should be sent back to West Parish Nursery School, said its director, Sandra Schmuhl.

Index

Police Log 4
About Our Town 12
People 14
At Our Schools 16-23
Menu 20
Entertainment 24, 25
Social 26-29
Religious News 30, 31
Obituaries 32, 40, 54
Second Front Page 35
Editorial 38
Public Forum 39
TOWNSMAN Sports 42-48

andover farms
professional landscape & lawncare services
• landscape design
• turf construction • landscape construction
• landscape maintenance • lawncare
tom busta 470-3173

GEORGE M. TOWER
• Home Improvements Of All Kinds
• Residential-Commercial Construction
• Carpentry-Landscaping
• Fully Insured Andover, MA
• Free Estimates (508) 474-0176

FOR A FREE HOME REPLACEMENT COST ESTIMATE
SEE OUR AD ON PAGE 137A
ANDOVER INSURANCE AGENCY
475-8298

SPRING CLEANING SPECIAL
$50.00 per load
Will dump anything.
Estimates gladly given.
Call Michael
689-2756
Your business is greatly appreciated

Backstreet
LUNCHEON TAKEOUT SERVICE
Monday-Friday
11:00-2:00 p.m.
19 Essex St., Andover, MA 475-4411

Who says there's no such thing as a
FREE LUNCH?
See Details on Page 47
upkeep 688-1111

TAG SALE
April 22 10-4
9 Andover Street
Park at Rose Glen Ice Cream
antiques, oil paintings, oriental rugs
antique beds, wicker furniture
rain or shine in the barn

"DAVE" REITANO
REMODELING & BUILDING
Classic Quality & Workmanship at a Sensible Price
BUILDING - REHAB - CARPENTRY - VINYL SIDING
ROOFING - ADDITIONS - KITCHENS
REPLACEMENT WINDOWS
Licensed Contractors serving the Merrimack Valley for over 10 years
Certificate of Insurance Coverage For MA & N.H.
P.O. BOX 396
56 PLEASANT ST., METHUEN, MA 01844
(508) 688-3944
NYNEX Contractors, Siding, Windows

Free Estimates • Insured • References
CHRIS'S PAINTING
Interior · Exterior
Wallpapering
Chris B. Bertowski 686-4159

FERRIS TREE SERVICE
Tree Removal Professionals
Insured
Free Estimates
475-0758
TREE STUMP GRINDING

3 Graduate From Firefighting Class

Bruce Belbin

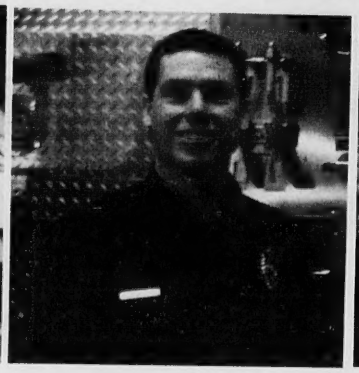

Mark Conlon

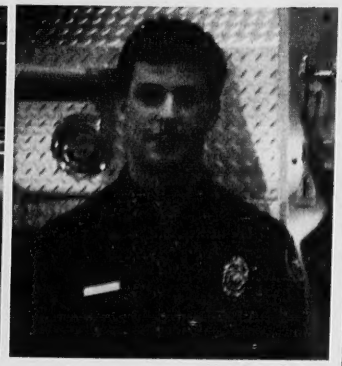

Clifford Pattullo

Three Andover firefighters graduated from the Massachusetts Firefighting Academy's seven-week recruit firefighting program. Bruce L. Belbin, Mark D. Conlon and Clifford J. Pattullo participated in graduation exercises at the academy's headquarters in Sudbury on March 3, which marked the conclusion of an intensive and in-depth seven-week program.

The program, which is offered tuition free to the state's municipal firefighters, is designed to provide new firefighters with the basic skills to ensure their effective performance on the job, said Andover Fire Chief Harold Hayes.

The students' primary concern was learning basic firefighting skills, but they were also introduced to more advanced topics such as public fire education training, hazardous materials and stress management, which will be important as their careers progress, Hayes said.

The program is designed to provide new firefighters with the basic skills to ensure their effective performance on the job.

Students receive classroom training in all the basic firefighting skills, such as ladders, hose and protective breathing apparatus, and the classroom training is reinforced with hands-on practice runs, first under non-fire conditions and then during controlled fire conditions.

The Andover trio has had hands-on experience with live fires in buildings, vehicles and flammable liquids and will have successfully fought these fires as effectively and safely as possible, Chief Hayes said.

Andover Student Named To UMass Dean's List

David Friedenson, son of Robert and Alice Friedenson of Bellevue, has been named to the fall dean's list at the University of Massachusetts at Amherst.

To be named to the list, UMass students must earn a 3.5 grade point average or better on a four-point scale.

Mr. Friedenson, a freshman, graduated from Andover High School in 1988.

RAINBOW FUEL COMPANY
657-8156
76.0¢
150 Gallon Minimum
24 hr. Burner Service

On Dean's List

Erika Sandler of Andover, has been named to the Dean's List for the fall semester at Farleigh Dickinson University.

LAW OFFICES
Caruso & McLellan
One Elm Square
Andover, MA 01810
475-6700
Peter J. Caruso, Esq.
David L. McLellan, Esq.

Secretaries Week is April 23rd–April 29th.

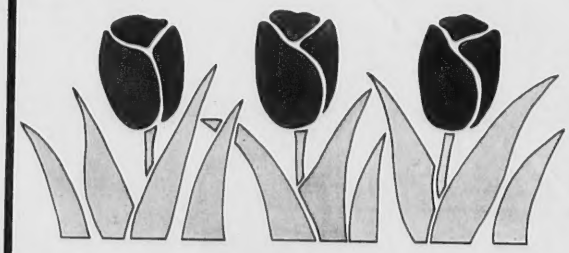

Imagine That FLORIST
26 Chestnut Street
Andover, MA
475-8593

ANDOVER
Russem's
SPECIAL
LACE TRIMMED POLY KNIT
WALTZ GOWNS
$7.99
REG. $13.
PRETTY PASTELS
EXCEPTIONAL!

NEW!
Playtex®
CROSS YOUR HEART
WITH COTTON BLEND CUPS
20% OFF
INTRODUCTORY SPECIAL!

TOWN HOUSE TOPICS

Track Boosters Meet

The Andover High School Track Boosters will hold its annual membership meeting Tuesday, April 25, at 7:30 p.m. in the high school library annex.

Head coach Dick Collins and his staff will talk about goals for the spring season.

DCS Spring Tennis Classes Begin

A few spaces are still available in the Department of Community Services' spring tennis class. They are offered for four levels on Tuesday, Thursday or Saturday. Classes are held for six weeks beginning next week. Call DCS for further information.

Chamber Seeks Award Nominees

The Andover Chamber of Commerce is soliciting nominations for its Community Service Award. The Community Service Award is presented to an individual who has contributed to the community welfare and betterment of Andover, said chamber officials.

"Nominees should be not only those we may hear a great deal about, but also those who have given of themselves without note," they said.

Nomination forms may be picked up at Scanlon Hardware. All nominations must be received no later than May 1. The award will be presented at the Andover Chamber's annual dinner meeting Wednesday, June 14, at the Andover Marriott. For further information about the award or dinner, call the chamber office.

Waste Disposal Today

The health departments of Andover and North Andover initiates its series of regular monthly collections of household hazardous wastes this week. Residents of either town may dispose of hazardous waste oil paint and paint thinners on Thursday from 10 a.m. to noon at the Chandler Road Little League field parking lot in Andover. Latex paint will not be accepted as it is non-hazardous and may be disposed of in the regular weekly trash collections.

Residents must show proof of residency and a minimal fee of $1 per container will be charged to discourage the use of multiple small containers. Each resident may dispose of a maximum of five one-gallon containers.

Collections in May and June are planned for the disposal of waste oil, pesticides and other household chemicals. Call 470-3800, ext. 255 in Andover and 682-6483 in North Andover for further information.

Rep. Tucker At Library

Rep. Sue Tucker will hold office hours at Memorial Hall Library in Andover on Saturday, April 22, from 10 a.m. to noon. Anyone with questions or comments about the state budget, pending legislation or local matters is welcome. It is not necessary to schedule an appointment.

Fishing Derby Set

The Andover Sportsmen's Club will sponsor their 40th annual fishing derby at Hussey Pond at Shawsheen Square Saturday, May 6, from 6 a.m. to 3 p.m. This free derby is open to all boys and girls under the age of 12. Each year the club stocks the pond with approximately 400 pounds of trout, giving prizes to the top catches.

AMC Cross-Town Hike

The Andover Committee of the Appalachian Mountain Club invites the public to join a hike through the Charles W. Ward, Rocky Hill, Hammond and Skug River reservations and Harold Parker State Forest on Sunday, April 23. The five-mile hike will require a little light bushwacking. Meet at 1:30 p.m. at the Ward Reservation parking lot off Prospect Street in Andover and wear foot gear for wet going. Call leaders George Brattin of Andover or Carolyn Wlodyka of Methuen for further information.

On Advisory Council

William K. O'Brien of Andover has been appointed to a five-year term on the Bentley College President's Advisory Council.

Chosen for their professional expertise, council members provide valuable advice and support to the president and trustees of the college in key areas such as long-range planning, academic and student programs and investments.

Mr. O'Brien is managing partner at Coopers & Lybrand in Boston and 1967 graduate of Bentley College.

ANDOVER MENTAL HEALTH ASSOCIATES
Complete Mental Health Services
Sanford A. Kaufman, M.D., Medical Director
Elyse Sutton, Ph.D.
Lavera Kombrink, R.N., M.S., CS
Andrea Barnes, Ph.D., Marcie Kaplan, Psy.D.
Nancy M. LaFosse, LICSW, Douglas Gaudette, M.A.
Catherine White, LCSW
One Elm Square
Andover, MA 01810 • 470-0520

Limo Too Small . . . Bus Too Big
Call:
We-Care Transport (508) 887-9404

Executive Travel
Group Outings
Business Meetings
Special Event Travel
Theatre / Parties
Civic Group Outings
Wedding Groups

6-14 people in "Comfort Vans"
15 - 25 people in "C.E.O. Executive Coach"
We-Care Transport "*The People Transport Company*"

Fur Storage Time is NOW!

Call 685-5163

Weiner's
276 Essex St., Lawrence Intown
Experience the Difference, the Difference of Experience!

POLICE LOG

Arrests

Tuesday, April 11—James D. Titus of 30 Penni Lane, North Andover, arrested on warrant, 11:15 p.m.

Wednesday, April 12—Shaun P. Silva of Lawrence, driving after license revocation, 6:35 p.m.

Thursday, April 13—Daniel C. Corleto of Burlington, arrested on warrant, 12:20 a.m.; James S. Alemisis of Lowell, arrested on warrant, driving without a license, 2:15 a.m.; David C. Doyle of 15 Barrington Drive, threatening a family member, 11:19 a.m.

Saturday, April 15—Michael A. Reynolds of Haverhill, arrested on suspicion of driving under the influence, 3:11 a.m.

Monday, April 17—Walter J. Wila of Lawrence, driving after license suspension, 12:30 p.m.; David Sidlauskus, Jr. of South Boston, possession of stolen motor vehicle, burglary tools and Class D substance, two counts of assault and battery on a police officer, 2:30 a.m.; Larry Strosnider of South Boston, possession of stolen motor vehicle, burglary tools and Class D substance, 2:30 a.m.; Frank F. Norton of Methuen, driving after license revocation, 7:30 a.m.; William M. Kelley of Wilmington, possession of Class B and D substances, 8:40 p.m.

Accidents

Tuesday, April 11—Non-injury accident, 382 Lowell St., 8:43 a.m., ambulance dispatched; non-injury accident, 140 Haverhill St., 2:07 p.m.; non-injury, two-car accident, 325 Lowell St., 4:16 p.m.

Wednesday, April 12—Personal injury accident, Route 125, 9:25 a.m.; hit-and-run accident, 8 Memorial Circle, 11:07 a.m.; personal injury accident, 245 Beacon St., 11:31 a.m.

Thursday, April 13—Hit-and-run, non-injury accident, Shawsheen Plaza, 12:44 a.m.; non-injury accident, Lowell and Haverhill streets, 5:08 p.m.

Saturday, April 15—Non-injury accident, Shawsheen Square, 5:47 a.m.; personal injury accident, 80 River Road, ambulance and paramedics dispatched, 11:24 p.m.

Breaks

Tuesday, April 11—Suspected break-in reported at 8 Peach Tree Path, 11:01 a.m.; break-in reported at 15 High St., 1:34 p.m.; front door reported smashed open, 103 Reservation Road, 2:06 p.m.; car break-in reported at Le Biftheque, 7:28 p.m.; car break-in reported at Le Biftheque, 9 p.m.

Wednesday, April 12—Car break-in, 95 High St., 7:41 a.m.; break-in reported at Sea Train, 9:19 a.m.; car break-in reported, Digital, 5:20 p.m.

Thursday, April 13—Car break-in reported at 107 High St., 8:24 a.m.

Thefts

Tuesday, April 11—Attempted theft reported at Parade of Shoes, 11:06 a.m.; car phone antenna stolen at 57 River Road, 9:21 p.m.

Monday, April 17—Briefcase stolen at 1 Greenfield Road.

Vandalism

Wednesday, April 12—Car windows and lights smashed at 113 Jenkins Road, 2:31 a.m.; fence damaged at 20 Ivy Lane, 6:51 p.m.

Saturday, April 15—Lawn damaged, 160 Osgood St., 9:27 a.m.

Sunday, April 16—Car antenna damaged, 47 Memorial Circle

Monday, April 17—Car window smashed, 5:14 p.m.

Stolen Cars

Tuesday, April 11—Car reported stolen from Sheraton Rolling Green Inn, 7:11 a.m.

Sunday, April 16—1988 Ford Mustang reported stolen from 398 N. Main St., 6:24 a.m.

Wolfgang Amadeus Mozart played the harpsichord when he was only three and wrote a symphony when he was eight-years-old.

ANDOVER TOWNSMAN

Established 1887

U.S.P.S. (025-440)

Irving E. Rogers, Jr.
Publisher

Robert E. Finneran
Editor & Managing Editor

Melissa M. De Meo
Assistant Editor

Michael A. Masessa, Jr.
Business Manager

Donald P. Schwanekamp
Advertising Manager

Published Every Thursday
89 North Main St., P.O. Box A-T, Andover, MA 01810
Tel. 475-1943

Second Class Postage Paid at Andover, MA
1 Year Subscription Intown - $20.00 Per Year
1 Year Subscription Outside of
Greater Lawrence Area - $25.00 Per Year
College Subscriptions $20.00 College Year

COPY DEADLINE: Advertising copy must be in TOWNSMAN office by 5 PM on Monday. Camera Ready Advertising Copy 12 Noon on Tuesday, week of publication. No cancellations honored after the above deadline.

POSTMASTER: Send address changes to Andover Townsman, 89 No. Main St., Andover, MA 01810

L.A. GEAR
FASHION ATHLETIC FOOTWEAR

Brats
Brats
Brats

Style No. 665

Now thru 4/29/89

$29.99

Reg. $44.99

Red's Shoe Barn

Route 125 Plaistow, N.H. (603) 382 9475
35 Broadway Dover, N.H. (603) 742 1893

ANDOVER
House of Carpets
Inc

Commercial Residental

indoor-outdoor carpets
broadlooms, orientals, braided
hooked rugs & room size remnants

Solarian No Wax Floors

wall to wall
rug cleaning & installation service

Free Estimates No Obligation

MasterCard VISA

SHAWSHEEN PLAZA
ANDOVER 475-2911

Hours: Mon.-Wed. 9:00-5:30
Thurs. & Fri. 9:00-9:00, Sat. 9:00-5:00

Andover Liquors

'86 Gan Eden
Cabernet Sauvignon
$16.99

"1988 Cabernet of the Year"
International Wine Review

'86 Gamla
Sauvignon Blanc
$8.99

"Rivals the best California Sauvignons"
Robert Parker

Not just a few great kosher wines,

BUT. . .
GREAT WINES THAT JUST HAPPEN TO BE KOSHER!

Andover Liquors
Shawsheen Plaza
Mon.-Sat. 9 AM to 9 PM
470-0500 470-0505

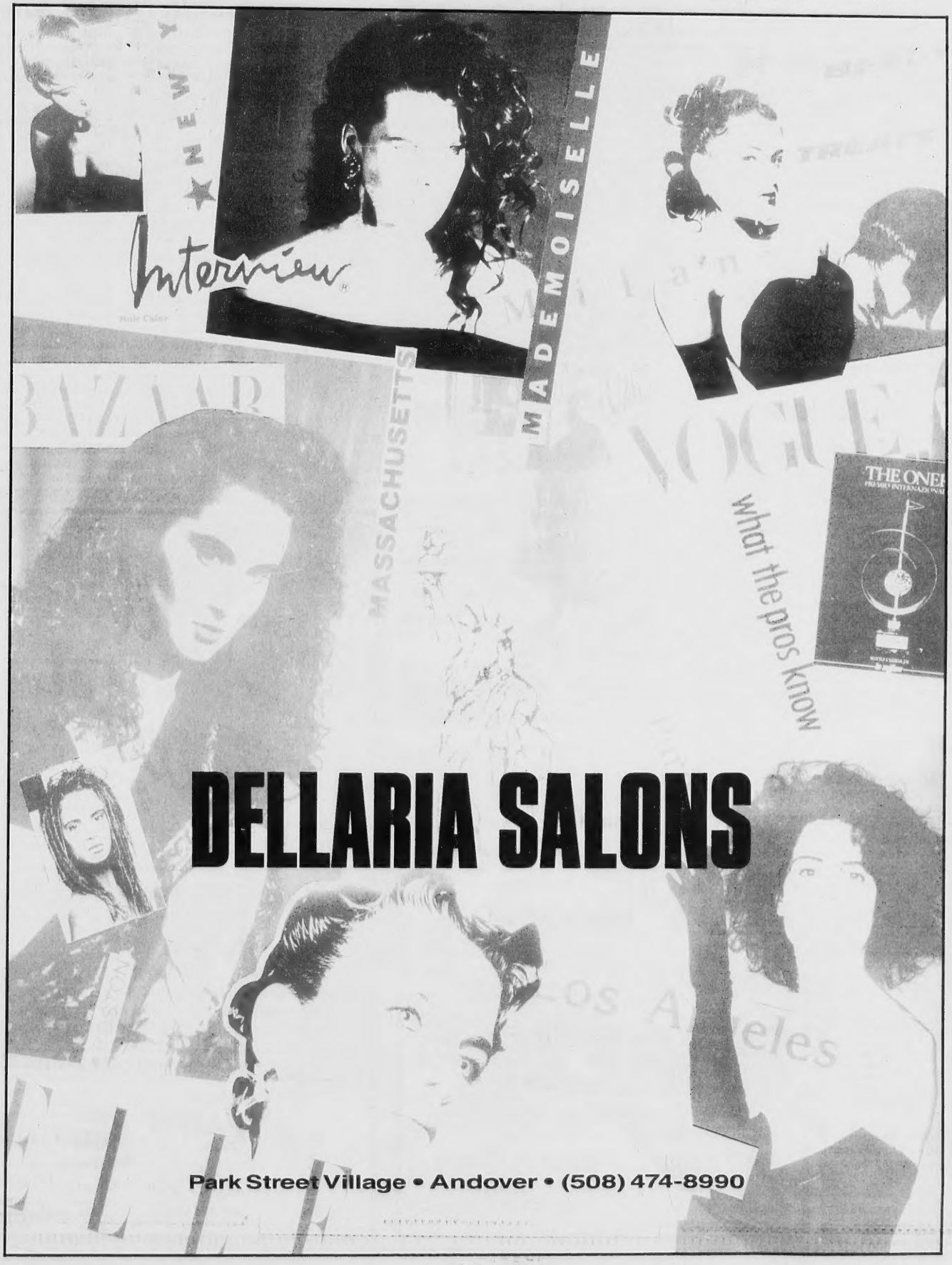
DELLARIA SALONS
what the pros know
Park Street Village • Andover • (508) 474-8990

Lifeguard Course Is Offered

The Merrimack Valley YMCA, Lawrence Branch, will offer an eight-week lifeguard certification course for swimmers 15 years and older starting Monday, April 24, at 7 p.m.

Ruth Preston is the water safety instructor.

A job placement service is provided for those passing the course.

Students must be able to swim 500 yards, surface dive and swim underwater to qualify.

Registration forms and further information are available at the Merrimack Valley YMCA, Lawrence Branch.

Volunteers Needed For SCORE

SCORE, Service Corps of Retired Executives, sponsored by the U.S. Small Business Administration, is looking for qualified volunteers, retired or semi-retired. Persons committed to working for a better free enterprise system can apply their expertise by helping SCORE counsel small businesses, new or already established.

Counseling centers are located at the chambers of commerce in Lawrence and Haverhill. Call nearby chamber of commerce for an interview.

Honors

Lawrence Academy of Groton announces that Alexandra E. Gardner of Andover has achieved a record for the second term placing her on the high honor roll to rank within the top 5 percent of her class.

Willie Mosconi, a Philadelphian, set a world record in pocket billiards in 1954 by running off 526 balls in a row.

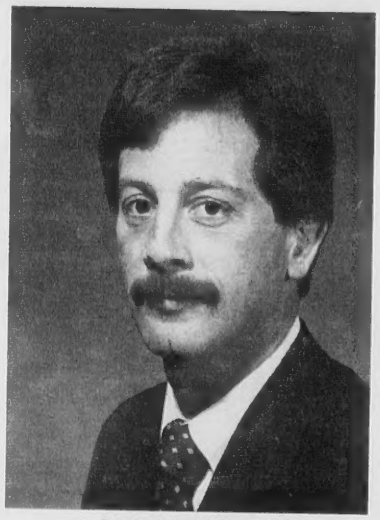

Dr. Stephen Weisner

Orthodontist Certified

Dr. Stephen M. Weisner of Andover has been certified by the American Board of Orthodontics.

The qualifying examination included a comprehensive written exam; a 10-case presentation segment; and an oral exam on case diagnoses and treatment planning.

Less than 20 percent of all practicing orthodontists have qualified for board certification.

Dr. Weisner is a diplomat of the Board of Orthodontics and a member of both the American Association of Orthodontists and the Northeast Society of Orthodontists.

He graduated from the University of Pennsylvania School of Dental Medicine in 1975 and from UPenn's post-doctoral orthodontic program in '77. Dr. Weisner taught at the Harvard School of Dental Practice's division of orthodontics from 1979 to '84.

Enlists In Navy

Ian S. O'Neal, son of Sandra O'Neal of 29 Corbett St., Andover, enlisted in the Navy and will leave for recruit training at Orlando, Fla., in May.

According to Petty Officer Marc Plante of the Navy Recruiting Station in Boston, Mr. O'Neal, a 1988 graduate of Essex Agricultural High School who was active in the Future Farmers of America, enlisted under the Navy's delayed entry program for training in the special warfare or Sea, Air and Land (SEAL) community.

The delayed entry program allows applicants to secure a job and guaranteed training in the Navy and defer their entry to active duty for up to a year.

Navy SEALs are an elite fighting force which engages in diving, parachuting, survival skills and other forms of unconventional warfare.

CRESTLINER
Over 80 Models
Aluminum and Fiberglass 14'-24'

CREATE YOUR OWN BOAT PACKAGE

Choose the Johnson, Nissan or Volvo Penta Power System you want.

Add the proper trailer to suit your needs and protect your investment.

Round Out with custom installed accessories for the way you use your boat.

Protect your investment with the best warrantees and service contract in the industry today.

Rely on over 70 years of experience to help you select it right, get it right, keep it right and price it right for you!

Roussel Marine Rt. 38
1543 Bridge St., Dracut, MA 01826
(508) 453-2112
Est. 1919
Call or Write for a Brochure

VINCENT'S HAIR SALON

Haircuts & Styles for THE ENTIRE FAMILY

The place that does you hair the way YOU like it.

We're the experts on all Women's and Men's "Dry Cuts"

74-A Main St.
Andover, MA
475-2383

HOPE NO MORE.

All Diamond Jewelery* is 50% off during April at Royal Jewelers Plus. What more could you hope for?

• Open Late Thurs. & Fri.
• Validated Parking
• Convenient lay-away

Royal Jewelers, Plus . .
a jewelry store and more
493 ESSEX ST., DOWNTOWN LAWRENCE
508-682-6262

Do it Right!

DOMESTIC & IMPORTED
• Ceramic Tile
• Marble

• Large Selection
• Precise Estimating
• Competitive Pricing
• Expert Installation

EXPERT . . .
• Design & Planning
• Wall & Floor Preparation
• Product Recommendation

FREE ESTIMATES – NO OBLIGATION

Abdinoor's CARPET CRAFT
1794 BRIDGE ST. (RTE. 38)
BRIDGEWOOD PLAZA
DRACUT, MA 01826
(508) 454-2022

Fire Log

April 4 - Route 28 at Lawrence line, medical assist; 12 Railroad St., The Andovers, smoke detector.

April 5 - 350 Lowell St., Bonnie Heller, motor vehicle fire; 61 Main St., Andoer Bank Corp., system trouble.

April 6 - Lowell Street, Raytheon Corp., medical assist; 57 River Road, Greater Lawrence Technical High School, pull station; 20 Harding St., Larry Urchin, accidental alarm.

April 7 - 543 Lowell St., Ayman Abukhalaf, motor vehicle accident; River Road, Andover Savings Bank, investigation; 141 North St., medical assist; North Main Street, Market Basket, trouble in system; 28 Argilla Road, Marshall and June Hollis, illegal burning; Salem Street, Commonwealth of Massachusetts, investigation; 123 Old River Road, Marriott Corp., pull station.

April 8 - 26 Lucerne Drive, Douglas Tracy, chimney fire; 41 Elm St., Donald Richmond, smoke detector.

April 9 - Route 495S, Robert Mcdonald, investigation; 332 South Main St., John McClellan, fuel tank leak.

April 10 - 39 Summer St., William Bobek, closet fire; 132 Main St., Anthony Abate, investigation.

Inducted

The Gamma Iota Chapter of the National Sorority of Sigma Sigma Sigma welcomed Karen Mitchell, daughter of William and Martha Mitchell of Andover, as its newest sister.

Karen is a sophomore majoring in business at the University of Massachusetts at Amherst.

BABY TALK

by Jack Resnick

Parents are often confused about when to buy their infant's first pair of shoes. It is safe to day that shoes are unnecessary until a child walks alone, after which they serve to protect the feet from rough surfaces, rocks, sharp objects, and cold weather. Normally a baby's feet stay warm in the same way as his hands do. Even after babies are walking, there is a real value in leaving them barefoot most of the time. Initially a baby's arches are relatively flat. By vigorous use in standing and walking, the arches are built up and the ankles strengthened.

Baby furniture by leading manufacturers is available at **TINY TOTLAND**. Open 9-5:30. Mon. & Th. 9-9. We carry everything from pacifiers to strollers. Toys for all ages..."heaven to seven". The staff will gladly answer your questions. Free lay-a-way. Visa & M/C. Stop in soon at **TINY TOTLAND, 1111 Elm St., Manchester, N.H. 1-603-623-6171.**

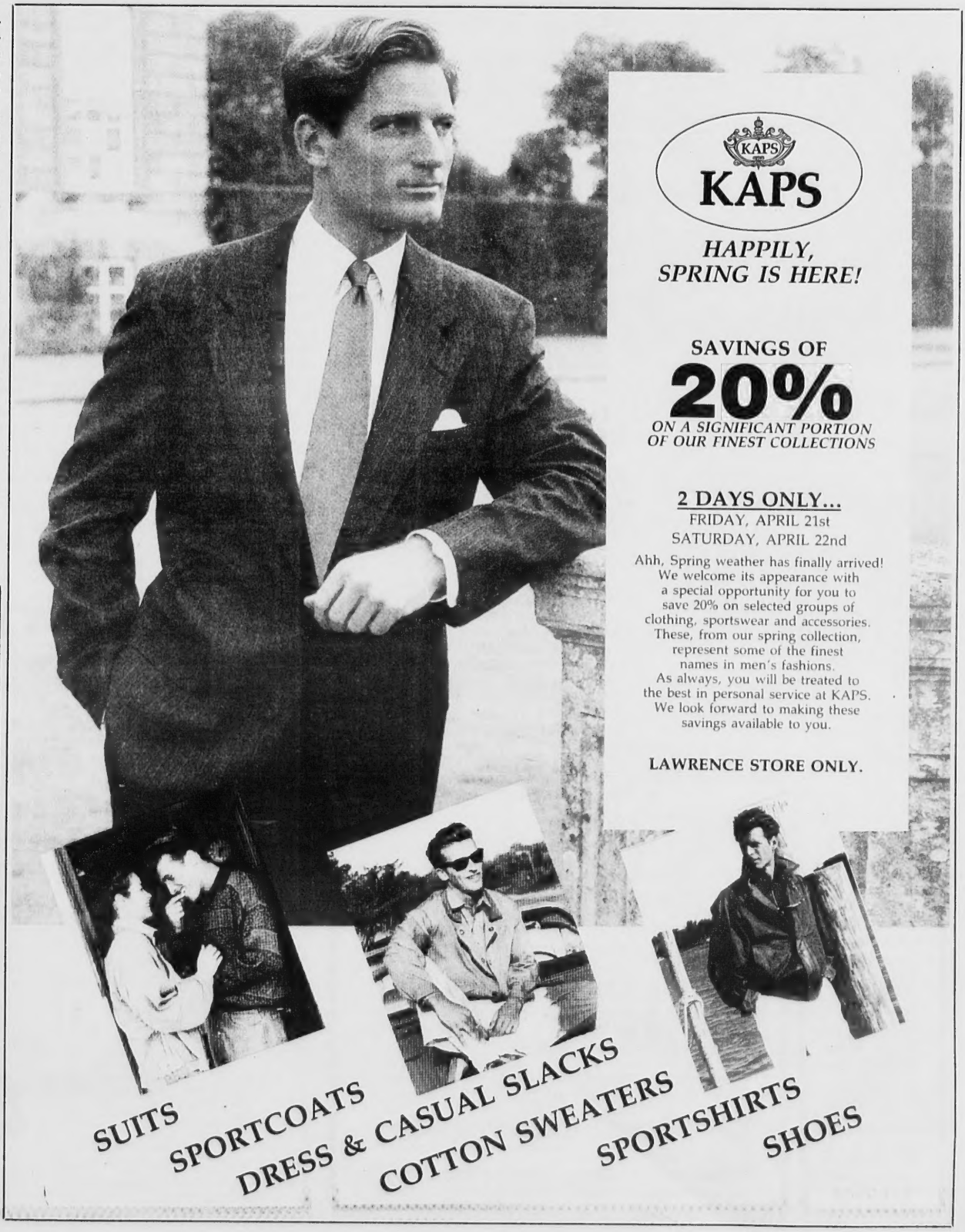

Helen and Walter Wertheimer

Andover Couple Honored

The Joseph G. Koffman Lodge Lodge 1522 B'Nai B'Brith announces that Walter and Helen Wertheimer, 19 Shipman Road, Andovcr, are the recipients of this year's Community Service Award.

They will be honored at the annual youth service breakfast Sunday, May 7, at 10 a.m. at Temple Emanuel in Andover.

This marks the 50th year the Wertheimers have lived in this country, having left Germany in 1939.

The couple has served their country and community and immersed themselves in Jewish community activities.

Mr. Wertheimer served as a staff sergeant in the U.S. Army Infantry and has been involved with Temple Emanuel for 25 years in committee work and lay activities. He has been active in SCORE (Service Corps of Retired Executives) and was program coordinator for the Learning in Retirement Association at the University of Lowell. He has also been involved in the German translation of Holocaust related documents.

Mrs. Wertheimer has served as Temple Emanuel Sisterhood president and temple president and has been active with the ritual and rabbinic search committees. She is active in Haddasah and the Union of American Hebrew Congregations and volunteers her time at Beth Israel and Lawrence General hospitals. She has received the Certificate of Honor from Temple Emanuel and its Sisterhood and is a past recipient of the Community Service Award at Bradford College.

On Dean's List

Veronica Lynne Jessico was named to the dean's list at Syracuse University for the fall semester.

Ms. Jessico, daughter of Charles and Christa Jessico of 67 Whittier St., is a sophomore. She is majoring in broadcast journalism at the university's S.I. Newhouse School of Public Communications.

MARV'S
Window Cleaning
Business Is
FOR SALE
• 30 Years In Business
• Over 200 Active Accounts
Call 682-6392

Regina
Offers NAME BRANDS you Recognize and Trust in GIFTS, CHINA AN CRYSTAL
"The DISCOUNT Advantage without Sacrificing Service"
COMPARE
• Waterford • Complete Lamp Dept. • Lenox Dinnerware and Giftware • Royal Doulton Dinnerware and Figurines • Wedgewood • Mikasa • Noritake • Gorham • Johnson Bros. • Franciscan • Lladro • Belleek • Matson Dresser Set • Nutcrackers • Buyer's Choice • Hummels • NAO by Ladro • David Winter Cottages
Precious Moments Collectors Center
ALL STORES OPEN MON.-SAT. 9:30-5:30
ANDOVER, 44 Main St. ...475-8038 MELROSE, 45 W. Foster St. 665-8542
ARLINGTON, 918 Mass. Ave. ..643-1717 NORWOOD, 670 Wash. St. 762-3777

In Intern Program

Philip J. Doherty, son of Attorney and Mrs. Henry T. Doherty, Jr. of Andover and Fort Lauderdale, Fla., has been elected by the Nova University Center for the Study of Law and the office of the public defender for Broward County to participate in its student intern program during his last semester of law school.

The 12-credit course program is available for select students who assist in the representation and trial of poverty-stricken defendants in all the state courts in Fort Lauderdale.

Mr. Doherty is a graduate of Andover High School and the University of Massachustts at Amherst, where he was an honor graduate. He will work at Doherty Law Offices in Lawrence after his graduation this spring.

Honors

Lawrence Academy of Groton announces that Craig Flashenberg of Andover has achieved a record for the second term placing him on the honor roll to rank within the top 10 percent of his class.

When the anger inside is a pain in the neck.
Nothing's helped. You've tried doctors, aspirin, exercise. Now that you're really ready for relief, explore the mind/body connection.
Psychologist Kenneth Rogers helps people deal with physical ailments connected with emotional conflicts. Whether it's asthma, migraine headaches, or heart problems, Dr. Rogers has over ten years' experience gently assisting people to bid farewell to their pain. Call him now for more information or to make an appointment.
You don't have to hurt anymore.
(508) 682-4494
KENNETH C. ROGERS, Ed.D.
PSYCHOLOGIST
203 TURNPIKE ST. • SUITE 4C6 • NORTH ANDOVER, MA 01845
health insurance • evening appointments

SERVICE
We don't just go through the motions...
Discover Reds...
Red's Shoe Barn
Route 125 Plaistow, NH (603) 382-9475
35 Broadway Dover, NH (603) 742-1893

May Breakfast Opens Town Hall Rededication Festivities

The grand reopening of Town Hall will be celebrated by a weekend of activities at the newly restored historic building on Main Street. The events begin May 6, the Town Hall's rededication and Founder's Day, the date of Andover's founding in 1646. All activities are open to the public and are sponsored by the Andover Historical Society.

A May pancake breakfast will be served from 8 a.m. to 11 a.m. on May 6. The May breakfast renews an old tradition begun in the last century by the Ladies Auxiliary of the Grand Army of the Republic and held in the hall of the Town House, now referred to as Town Hall. The women began cooking a hearty meal at 2 a.m., consisting of ham, beans, fruits and coffee. Breakfast was served promptly at 6:30 a.m. West Parish Church has a longstanding tradition of serving May breakfast which continues to this day.

The Andover Theatre Company will perform John Patrick's comedy of *The Curious Savage* on Saturday evening. Warm and sensitive, subtle and witty, *The Curious Savage* is a comedy that explores famiy relationships and human emotions. Mrs. Ethel Savage, a wealthy widow, has determined to dispose of her fortune by giving it away. Her family remains convinced that charity should begin at home—their home.

Converting her money into convenient negotiable bonds, Mrs. Savage sets out to create a memorial fund. Will she succeed? Will her loving family get their hands on the Savage estate? Or, with the help of her loyal, if erratic friends, will Mrs. Savage triumph? For the answers and a wonderfully entertaining evening of theater, don't miss *The Curious Savage*.

The Andover Historical Society and Marlin Art, Inc. will present an art auction at Town Hall Sunday, May 7. A preview of the art works will begin at 2 p.m. Works of Alaniz, Agam, Calder, Delacrois, Rockwell, Picasso, Moses, Dali and Neiman, among others, will be on view.

The selection includes a variety of media, original oils, enamels, engravings, watercolors, limited edition lithographs, etchings, sculpture and intaglios. All pieces are beautifully framed.

The auction will begin at 4 p.m. Wine and cheese will be served during the afternoon. Tickets may be purchased at the Andover Historical Society. Proceeds will benefit the society. Seating is limited.

Other events in the Town Hall on May 6 include the rededication ceremony at noon and an old fashioned spelling bee at 2:30 p.m. An exhibit of paintings by Andover artist Frances Dalton and local scenes entitled "An Artist's View of Andover," presented by the Andover Artists Guild, will be in the first floor rooms. Souvenir envelopes with a special pictorial postmark creatd by James Batchelder and commemorative china plates featuring an image of Town Hall designed by Frances McCormick will be on sale all day.

The Old Town Hall rededication weekend has been planned by the Andover Historical Society at the request of the Board of Selectmen. The society was chosen because of its role as the primary repository of Andover's historic documents and artifacts. The Old Town Hall reopening program has been coordinated by Norma Gammon, president of the Andover Historical Society, and Charlotte Smith, director/curator. Committee chairmen include Robin Sung, dinner, assisted by Barbara Swift, Priscilla Alden and Randy Hanson; Karen Herman, May breakfast; Bill Hart, Kathy Blaine, Isabelle Dobbie and Bernice Haggerty, spelling bee; David Rodger, theater performance; and Gratia Mahony, art auction.

Completes Training

Pvt. Darrin R. Currier, son of David and Sandra Currier, 10 Bradley Road, Andover, has completed basic training at Fort Dix, N.J.

Students received instruction in drill and ceremonies, weapons, map reading, tactics, military courtesy, military justice, first aid and Army history and traditions.

Pvt. Currier is a 1986 graduate of Andover High School.

DYSON
PIANO-ORGAN
SALES · SERVICE
Rte. 110, Dracut, Mass.
453-3824
or
603-893-2850

Get Ready For
Spring & Summer

We now have:

- Hanging Geraniums
- Balsaminias
- Fuschias
- Hanging Petunias
- Begonias
- Weather Proof Geraniums
- Weather Proof Daisies
- Tulips
- Pussy Willows
- Peonies

Order Your Weather Proof Cemetary Planters Now!

Boutique TONI
Your Full-Service Silk Floral Boutique
2 Elm Square • 475-9652 • Andover
HOURS: Closed Monday - Tuesday thru Saturday, 9:30 - 5:00
Interior Landscaping — Deliver — We Make House Calls
Commercial or Residential Work

Royal's prices are a Sight for Sore Eyes... and Ears.

NIKON 4004S CAMERA "New Model"
- Fast, Accurate, Auto-Focusing
- Four Exposure Modes
- Built-in Speed Light
- Built-in Motor Drive
- Nikon USA Warranty Included

body only $299. save $100.

Nikon.

BANG & OLUFSEN STEREO SYSTEM

The art of form and function, the Beosystem 3300 is an unequaled musical experience. Based on the world's most advanced technology this system also becomes a piece of sculpture in your home. reg. $2195.

now $1488.

Bang & Olufsen

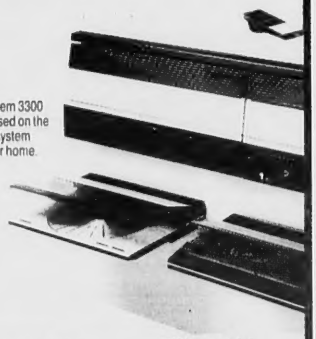

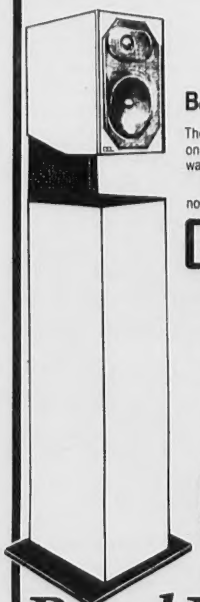

B&W SPEAKERS

The CM2 Digital Monitors, one listen and you'll see. was $875. ea.

now $629. ea.

B&W

"Why pay high department store prices?. Royal has all the top name brands at the absolute lowest prices anywhere!"

MAGNAVOX V.C.R.
- New Compact Design.
- 15 Function Wireless Remote.
- Black Designer cabinet.

was $299.

now $239.

MAGNAVOX

Royal Jewelers, Plus...
a jewelry store and more
493 ESSEX ST., DOWNTOWN LAWRENCE
• Open Late Thurs. & Fri. Eves. • Validated Parking Behind Store
• Convenient Layaway Plan

Plastic Pickup Expanding

By Virginia Cole

Glass and plastics were a big success at the bin last Saturday. Andover people who have been recycling for years came and expanded their contributions to include more and more plastic.

We have some high schoolers really interested and in need of information for projects and papers. They can see just what the learned journals are talking about and we try to make it a hands-on experience. We wish we could also educate them in the usefulness and satisfaction of volunteer efforts for the community. Some of us feel the need of a new generation's strong backs and sharp minds.

Dave White, our stalwart collector of glass and plastic, has offered to take recycled plastic from the high school. So, while the regional and state plans seem to continue to let us down, we are trying to handle recycling in Andover with our own people and resources.

The next collection of glass and plastic is scheduled for Saturday, May 20, and because of events being held at the Park, collection bins will be in the West Middle School parking lot same time, 10 a.m. to 2 p.m., but in the parking lot to the right of the school as you face it on Shawsheen road.

This will give those who live in West Andover a break and I hope our east Andover fans can find their way to another parking lot. It will be a good time for a glass cleanout if your cellar seems to need some help. What about all those peanut butter jars you aren't going to fill with strawberry jam this year—or any other year for that matter?

Andover Recycling hopes you are developing compost piles in some back corner of your yards as you clean up the flower beds. Composting has become so important that there is now a national conference on composting and recycling (with composting getting top billing) in Washington, D.C. As we don't seem to have a compost or recycling department in our town, I don't suppose anyone will go, although the titles of the seminars seem intriguing.

How about "Local Initiatives to Recycling?" I wonder what they are giving away? In Andover, you only seem to have me exhorting and pleading. Then "Design Elements for Curbside Recycling." I just put my bags out; hadn't thought of a way to make a design of them. I would take a lot more seriously the "Pay by Bag Disposal Fees," as this is one way we think a lot of you might find it a concern.

Marketing is touched upon; composting explained and field trips conducted to see leaf composting and recycling/recovery programs.

Au Pair

EF Foundation, a non-profit organization headquartered in Cambridge, announced a program that offers families the services of a qualified, live-in European au pair for significantly less than the cost of an in-home day nanny.

Those interested in becoming involved with the program, as a host family or volunteer community representative, should contact Sarah-Ann Lynch at EF Au Pair, 1 Memorial Drive, Cambridge.

Elected CPA Fellow

Rhoda L. Bedell of Andover was elected a fellow of the Massachusetts Society of Certified Public Accountants Inc.

She received her bachelor of science degree in accounting from the University of Lowell. Ms. Bedell works at Phoenix Distributors.

The Massachusetts Society of Certified Public Accountants is the state professional organization of certified public accountants.

SECRETARIES WEEK IS APRIL 23-29

She's one of the secrets to your success!

Call or stop in today

OLDE VILLAGE Flower SHOP

475-4821
77 Main St., Andover

RAUSEO FINANCIAL GROUP, LTD.
Two Elm Square • Andover, Massachusetts 01810 • 508-470-3944

A.R.M. BUSTER

9.25% CURRENT INITIAL 1-YEAR ADJUSTABLE RATE

12.16% ANNUAL PERCENTAGE RATE

HOME MORTGAGES/EQUITY LINES

- Adjustable Convertible to Fixed Programs
- 15 or 30 Year Fixed Programs
- 0 Points/No Closings Costs Programs Available
- No Income Verification Programs

(508) 470-3944

Rate based on 20% down, 30 year mortgage, 1 point
Mortgages are products of Mortgage Company of the East
an affiliate of Altus Bank.
Rate subject to change without notice.

DEAR CONCERNED CITIZEN:

ARE YOU PRESENTLY BUYING BOTTLED WATER?

WHAT IS IT COSTING YOU PER YEAR?

MULTIPLY THAT FIGURE BY FIVE:

PURE WATER, INC. DISTILLERS SHOULD LAST AT LEAST FIVE YEARS.

Compare what you spend per year for bottled water against the cost of the distiller of your choice.

AFTER FIVE YEARS OF BUYING BOTTLED WATER WHAT WILL YOU HAVE?

A lot of empty bottles.

After five years of owning your own distiller and making as much distilled water as you need and want, you will still have the distiller.

DISTILLED WATER is the CLEANEST, SAFEST, AND PUREST WATER that you and your family can drink and cook with.

Drop us a line or call 508-664-0350 and let us tell you about drinking and cooking with distilled water.

Sincerely

William R. McMenimen

WILLIAM R. McMENIMEN, R.S., C.H.O.
PRESIDENT
W.R.M. DISTRIBUTORS

DCS Capades

Resources

Recreation Park and Pomps Pond are superlative resources for Andover residents offering swimming, tennis, softball, basketball, play equipment and cookout and picnic facilities.

The pond and Rec Park lie dormant through the winter months with the exception of a winter walker or cross-country skier.

But spring is a rejuvenation period. The beach and fields are raked and prepared for summer activities and maintenance crews repair picnic tables and fix the bathhouse. Event planners call to schedule corporate outings and family reunions from May through September. Children dash through the park in search of spring treasure and players practice and warm up for opening day games.

The beach is open for lessons, free swim and beach play from the end of June through August. Guards are on duty seven days a week, and the concession stand is open. Tennis racquets and softball bats are in full swing and Ha-Kow-Wee Summer Kamp provides endless hours of gymp, glue and games.

It all wraps up in the fall; outings and innings are over. Children dress in costume, bring jack-o-lanterns and pumpkins and run races for awards at the annual Spooktacular event.

Friends of Pomps Pond invite you to bring friends and family to help in its second annual cleanup. Cub Scout Pack 100 will help out this year. If your organization can help, call the Department of Community Services.

Club Soda

DCS, in conjunction with the Community A.S.K. Team, will host the third annual Club Soda Comedy Night for ninth- through 12th-graders at the Andover High School student dining room Friday, April 28, from 8 p.m. until midnight. The evening will consist of comedy by two of Boston's top comedians and dancing to music provided by a disk jockey. Tickets will be on sale at the high school or DCS office. Proceeds will benefit the Community Services/A.S.K. scholarship.

Kite Flying Contest

The DCS will hold its annual kite flying contest Sunday, April 30, at the Andover High School hill at 1:30 p.m. Come early with your family and pack a lunch to enjoy a day of kite flying. Awards will be given in various categories. The kites may be handmade or purchased. Registration will take place at the event.

Courses

The Merrimack Valley YMCA Andover-North Andover Branch is offering classes for adults in calligraphy, stenciling, basic quilting, advanced quilting and stained glass.

For further information, visit the YMCA, 165 Haverhill St., Andover.

Engineer Joins Firm

Linda Hock of Andover has joined Weston & Sampson Engineers, Inc. in Wakefield as an environmental engineer.

Ms. Hock is a 1987 graduate of Cornell University in Ithaca, N.Y., with a degree in agricultural and mechanical engineering. She is a member of the American Society of Civil Engineers, the Boston Society of Civil Engineers and the American Water Works Association.

The ring-tailed lemur, a primate found only on the island of Madasgascar, meows like a cat.

IRISH BABYS
White KnitShamrock Sweaters w/ Tam
Sizes 1-5. $35.00
(508) 664-6105

ANDOVER POLICEMEN'S RELIEF ASSOCIATION
announces its
ANNUAL BALL
to be held at the
Marriott
123 Old River Road
Andover, Massachusetts
FRIDAY, MAY 5, 1989
Cocktail Hour: 6:30-7:30 p.m.
Dinner served at 7:30 p.m.
Dancing till 1:00 a.m.
- MENU -
Crown Melon w/Strawberries
Garden Fresh Salad
Prime Rib of Beef au Jus — *Red Bliss Potatoes*
Mixed Garden Vegetables — *Dinner Rolls & Butter*
Peach Melba Savarin Ring
Coffee - Tea
Donation $25.00 per person
For Your Dancing Pleasure
The Outstanding Merrimack Valley Band
"BACK TO BACK"
Tickets on sale at Andover Public Safety Center
32 North Main Street, Andover
475-0411

To Provide First Aid

David Ciaccia of Andover will be participating in the Greater Lawrence walk for the March of Dimes Birth Defects Foundation April 23, but he won't be just walking.

David, 14, is working to become an Eagle Scout, and, as part of his project, he is providing first aid stations between the checkpoints. He is also publicizing the walk by distributing posters to local businesses. These include original posters made by Joanne Poulin's and Helen Kay's St. Augustine's School fifth-grade classes.

David is the son of Peter and Linda Ciacci of Woburn Street.

Personal Gifts for *Your* Royal Family
Order now for Mother's Day, Graduation or Confirmation.
New Family Jewelry
Choose a single stone with six gold baguettes or any combination of up to seven stones. The perfect gift for someone special
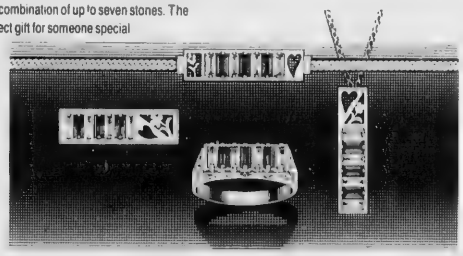
Pin $139.88 Ring $159.88 Bracelet $299.88 Pendant $149.88
Family Rings
10K or 14K gold rings with 1 to 5 stones. Choose from dozens of styles

$138.00 A. $98.00 B
Mother and Child Pendant
The original, copyrighted pendant design by sculptor Janel Russell. This timeless gift is available in two sizes. Matching chains to fit
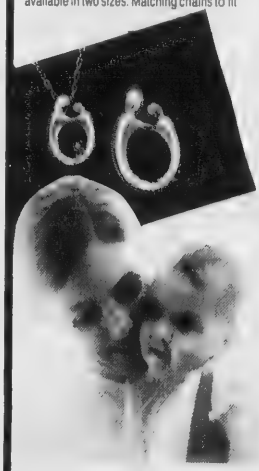
in sterling from $28.00
in 14K gold from $68.00
The Daughter's Ring
The gift that says "CONGRATULATIONS". Her birthstone between her parents' birthstones will remind her of your love and affection
Sterling Silver $49.88
10K gold $119.88

"A personalized gift from Royal shows how much you care during this seasons' special occasions."

REMEMBER – April is Diamond Month – 50% Off all Jewelery consisting of only Diamonds.
Royal Jewelers, Plus...
a jewelry store and more
493 ESSEX ST., DOWNTOWN LAWRENCE
• Open Late Thurs. & Fri. Eves. • Validated Parking Behind Store
• Convenient Layaway Plan

About Our Town

A Historical Look At Pomps Pond

Pompey Lovejoy's One-Time Haunt Becomes Prime Summertime Spot

By Cynthea Givens

Any torrid day this summer will find a number of Andover residents relaxing and being refreshed at Pomps Pond, located off Abbot Street. Buried in the woods of Recreation Park, the pond offers relief from heat all summer. But if Pomps is a present source of comfort, it is also a pond with an interesting and varied past.

If James Michener were to write a story including Pomps Pond's past, he would surely begin with the Ice Age, when all of New England was covered with glaciers. The pond, as we know it, was probably formed by glacial ice hundreds, and sometimes thousands, of feet thick. As it flowed over the area it filled cracks in the earth's surface where it could be trapped by sand and gravel. When the ice later melted, a pond was created.

Any discussion of Pomps Pond's past will surely include some question about the origin of its name. Was there actually a person named Pomp who owned the pond at some time? Yes and no: although the land was owned by John Foster, a former slave named Pompey Lovejoy inhabited a cabin on land near the pond. The former servant of Capt. William Lovejoy, Pompey married Rose, former servant of Mr. Foster, in 1751. They made and served election cake and root beer for voters from their cabin on town meeting day. Record shows that Pomp was still alive in 1824 and was said to be more than 100 years old.

The City Missionary Society of Boston leased a portion of the land adjacent to Pomps Pond in the early part of this century and used it as Camp Andover.

In 1923 it was suggested that a public beach be created at the pond. The sum of $931.06 was raised and provided for clearing part of the shore, setting up a raft for diving and two tents and hiring two lifeguards. The beach opened Aug. 1 and frequently accommodated 100 people a day, a number that made the need for a town swimming facility evident. The following year an article in the town warrant asking for $2,000 for Pomps Pond was passed without opposition.

Many improvements occurred in the years following the pond's beginning as a public beach. A first bathhouse was erected; the beach was lengthened; a springboard diving board was added to the raft; and town water was brought down to make toilets, a bubbler, etc., possible. The present bathhouse was built in part with the aid of federal funds.

Many longtime Andover residents have fond memories of Pomps Pond. In a time when every household did not have a car and visits to the seashore were not an easy day trip, Pomps provided a wonderful place for youngsters to find enjoyment and relief from summer temperatures. Back then the pond closed at 8 p.m., though it would remain open longer on an extremely hot night. Boardwalk steps led down to the water.

Townsman file photo

A familiar summer scene at Pomps Pond, which was made a public beach in 1923.

Bernice Haggerty of Andover Street remembers walking an old path through the woods to reach the pond. That was before the sand pit was dug, and the path intersected the bed of the by then defunct Andover-Wilmington railroad. Although in those days kids did not just "hang out," Ms. Haggerty said, Pomps Pond was one of their favorite summer haunts.

As a service to the town, the Cross Coal Co. would put benches on their trucks, which were not otherwise used much in summer, and run a bus service around town to the pond.

Over the years Pomps Pond has played home to several camps. Camp Andover was maintained for years as was a Boy Scout camp. Today the Spar and Spindle Girl Scout Council has Camp Merrymeeting on the shore to the east of the town beach.

The town of Andover has changed tremendously: its population has grown; technology has altered transportation; houses sit on what was once dense forest.

Yet Pomps Pond remains very much what it has always been: a lovely spot where children and adults can relax or play and cool off from the tension and humidity of a hot summer day.

Child Care Site Under Construction

National Development Associates Inc. has begun construction on a child care pavilion at New England Business Center in Andover. The pavilion, to be operated by Bright Horizons Children's Centers, will be the first free-standing, custom-designed, child care facility built in an office park in Andover.

Theodore Tye, senior vice president of NDAI, was instrumental in securing the agreement with the town of Andover to build the facility. "National Development wants to meet the increasing need of working parents to have work-site day care available," Mr. Tye said. "Child care is becoming an extremely important issue, both to employers and employees. Many of the major businesses in the area are seeking corporate locations with available child care."

"It is evident that child care centers are needed in industrial centers in Andover," said Town Planner Laura Hill. "The town amended bylaws in April of 1987 to allow child care centers in all zoning areas in an effort to stimulate their establishment."

Expected to open Sept. 1, Bright Horizons will provide care for approximately 80 children, with first priority given to New England Business Center employees. Space has also been reserved for residents of Andover.

Centrally located in the park on the edge of a conservation area, the 5,000-square-foot facility will be directly accesible from New England Business Center Drive.

Steffian Bradley Associates Inc. designed the unique facility to stand apart from the office buildings, yet fit into the park's overall architecture. Bright Horizons will feature a peaked roof and additional New England architecture, while brick columns will tie the building in with the office structures in New England Business Center, said Bright Horizons staff members.

The interior will include a parent reception area and large, open classroom spaces. The pavilion will accommodate infants, toddlers and preschoolers. The enclosed outdoor play area will be directly accessible from the facility.

"The tenants at New England Business Center and the residents of Andover are fortunate to have a developer that wants to provide day care," said Roger Brown, co-founder of Bright Horizons Children's Centers. "National Development is a company that is aggressively developing new areas and providing amenities tenants are looking for. It is a pleasure working with them."

National Development Associates is a full-service development firm based in Newton. NDAI is constructing major mixed-use projects in Franklin, Mansfield, Bridgewater and Bellingham. The company has experience in office, industrial, retail and residential development and provides complete construction and management capabilities. New England Business Center is a joint venture with CIGNA Investments Inc.

YWCA Officers Elected

Katherine Teplitz of 92 Quail Run Road in North Andover was elected president of the Greater Lawrence YWCA at its annual meeting at the Lanam Club in Andover April 4.

She succeeds Janice Burkholder, who has been president for the past two years. Ms. Teplitz has been a member of the YWCA board of directors for the past six years and served as vice preisdent for the past.

Dona Hotopp of 7 Orchard St. was elected vice president. Charlotte Lawrence of 30 Railroad St. was elected secretary; and Debbie Bolan, a Lawrence attorney, was elected treasurer.

Elected to the board of directors from Andover were Bernadette Coburn of 3 Farrwood Drive, Phyllis Craig of 6 Crescent St. and Carla Polizotti of 149 Andover St. From North Andover is member Pat Karl of 95 Johnson St.

18,000 Massachusetts students are about to start an incredible journey to the bottom of the sea.

They'll soon be traveling six thousand feet to the bottom of the Mediterranean Sea.

It's all part of the Jason Project. A unique educational experience supported by Raytheon.

The Jason Project is being headed by Dr. Robert Ballard, the scientist who discovered the wreck of the Titanic.

Now Dr. Ballard and his team from the Woods Hole Oceanographic Institution will be sending a remotely controlled robotic vehicle called Jason to the floor of the Mediterranean. To explore volcanic activity. And search for shipwrecks that happened almost two thousand years ago.

During the first two weeks in May, television pictures will be broadcast live from Jason.

The pictures will be sent to the Boston Museum of Science, where they will be watched by thousands of Massachusetts elementary and high school students.

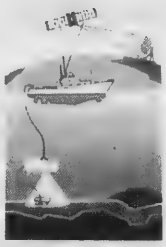

Television cameras on the robotic vehicle, Jason, will transmit pictures by fiber optic cable to the mother ship. From there, they will be instantaneously transmitted by satellite to the Boston Museum of Science

Dr. Ballard has been his exploration series, which. The first week will be spent at Pylos Navarino, an active underwater volcano. The second week will be spent exploring the remains of ships that possibly map of Greek routes of the Mediterranean thousands of years ago.

The students will be in direct communication with Dr. Ballard and his crew. They will be able to ask questions during the explorations.

The live broadcasts will last for fourteen days. But the Jason Project will have a long lasting impact on Massachusetts education.

The National Association of Science Teachers has developed a curriculum of teaching materials based on this project.

This curriculum includes oceanography, geography, archeology and satellite communications.

Raytheon is happy to sponsor the Boston Museum of Science's participation in the Jason Project. Science is fundamental to our business.

And the Jason Project gives us a unique opportunity to make science come alive for thousands of students.

JASON PROJECT

Raytheon

Where quality starts with fundamentals

This is one of a series of messages describing the activities of Raytheon in Massachusetts. If you'd like to know more about what we do in electronics, aviation, appliances, and industry services, write for our latest Annual Report. Raytheon Company, 141 Spring Street, Lexington, MA 02173. An Equal Opportunity Employer

About Our People

Realizing A Dream

Man Donates Expertise To Prospective Home For Retarded Adults

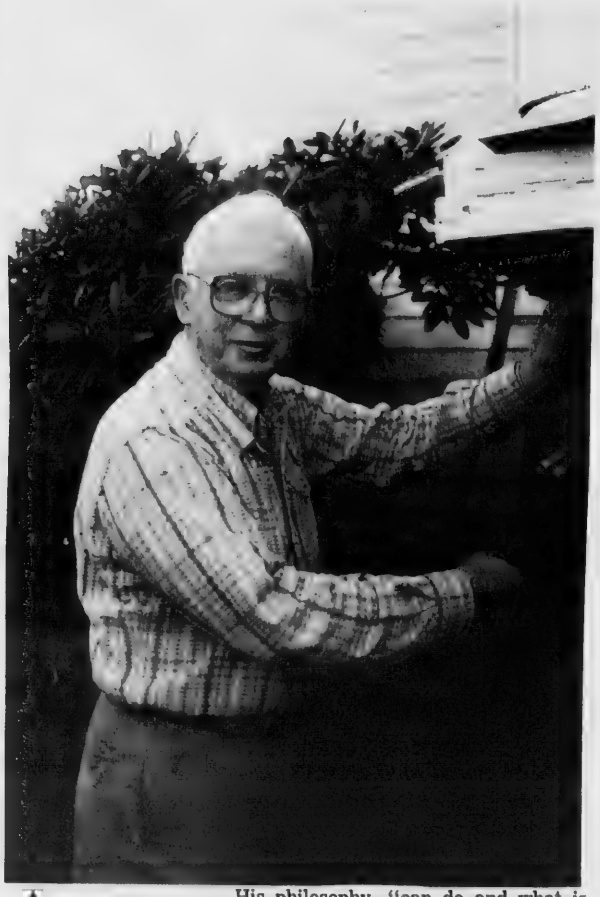

Larry Hannan of Andover is one of many volunteering their time toward the renovation of a home for adult retarded citizens in the Merrimack Valley. The home and property were recently purchased by Creative Living Inc.

The aardvark, the ant-eating animal from Africa, got its name from Dutch settlers in the 1600s. Translated, the name means earth pig.

His philosophy, "can do and what is impossible only takes a little longer," has served 70-year-old Larry Hannan well. According to the longtime Andover resident, he has applied this motto to everything he does.

Mr. Hannan recently applied it and his construction talents to his current pet project, the home purchased by Creative Living Inc. in Andover. The home has been the culmination of years of dedication by Mr. Hannan and other board members of Creative Living, a local, nonprofit group that seeks to establish innovative residences for retarded adults.

Mr. Hannan and other parents, family members and friends of retarded adults have been striving to purchase property and develop a program for retarded adults who have always lived at home. Creative Living members want to set up a home that will ensure that retarded adults will be cared for when their parents or family are no longer able to do so.

Although Mr. Hannan's retarded adult daughter, Mary Gail, has lived in another local residence for retarded adults for the past eight years and will not live in the Creative Living home, Mr. Hannan has devoted much of the last two years to helping other families find a similar alternative.

"My wife and I know how it feels to worry about the welfare of a retarded child," Mr. Hannan said. "As parents who were getting older, we worried what would happen if we suddenly became unable to care for our daughter. I want to make it easier for others and hope my work with Creative Living will help."

And work he does. Since the group first began investigating the possibilities of the 4.5-acre site complete with house and garage, Mr. Hannan visited the property with other Creative Living members often. He was instrumental in determining if and how the property would fit the group's needs. He investigated zoning and building codes, met with building inspectors and made an assessment of what needed to be done to meet standards for the Creative Living program.

Since the purchase, Mr. Hannan and Creative Living members Al Gaudette, Fred Ruggiero, Ralph Parotta and Hyman Salkovitz have worked twice a week making small renovations and working with the architect to ready the house for larger renovations.

"The house is a turn-of-the-century farm house with four large bedrooms and plenty of living space," explains Mr. Hannan, beaming as if it were his own. "We are readying the house for a respite program which will allow clients to live there for brief periods of time."

So far, Mr. Hannan says, the group has repaired windows and a front porch and is now coordinating the addition of a fire escape and a new porch. But they could always use extra help. "We welcome the help of contractors or handymen who could volunteer their expertise for some of the larger projects," Mr. Hannan said.

Since his interest in construction first began to grow during a three-year World War II stint with the Seabees, the U.S. military's construction battalion, Mr. Hannan has used the construction skills and added other handiwork skills that have kept him busy over the years.

Mr. Hannan has renovated and repaired his own homes, including a 10-room house. He repairs and finishes furniture, canes chairs, makes picture frames, enjoys occasional wood carving, upholsters furniture and creates stained glass. He attributes many of these skills to adult education courses he completed before his retirement from Andover's Converse Rubber Co. in 1977 after 40 years.

Mr. Hannan has served as president of the St. Vincent de Paul Society of St. Augustine Church in Andover for the past two years. The group is active in raising funds and other necessities for the needy. Last year he retired after serving 37 years as a part-time Andover auxiliary police officer.

> 'My wife and I know how it feels to worry about the welfare of a retarded child. As parents who were getting older, we worried what would happen if we suddenly became unable to care for our daughter. I want to make it easier for others and hope my work with Creative Living will help.'
>
> Larry Hannan, volunteer

His wife, Terry, volunteers as a clerk at Classic Threads, the retail store at 447 Essex St., Lawrence, that supports Creative Living. The store, operated entirely by volunteers, helps raise the funds the group needs to fulfill its goals.

The Hannans joke that they work longer and harder as volunteers than they did before they both retired.

"But we still find time in our schedules to enjoy each other and have our laughs. We enjoy giving ourselves to causes we believe in and hope we can make a difference," Mr. Hannan says. "Right now our efforts are focused on the new home, and we'll do all we can to make it a success."

Road Race To Benefit Creative Living Projects

Greater Lawrence Activities Directors is sponsoring a five-mile road race on Sunday, May 21, to benefit Creative Living Inc., an organization promoting independent living for retarded adults in the Merrimack Valley.

The race—for walkers and runners—will go through North Andover, beginning and ending at the Prescott Nursing Home at the corner of Prescott Street and Route 125.

Nine Merrimack Valley nursing homes, including residents and their families, are volunteering for such duties as serving refreshments, keeping time, manning the water stations and monitoring traffic.

Awards will be presented to the top three male and female entrants in each category. Registration is at 8:30 a.m. The starting gun will go off at 10 a.m. rain or shine.

How to choose a pediatrician without kidding around.

If you let your children choose a pediatrician, they would probably pick the one with the best toys in the waiting room.

But *you* know there's more to choosing a pediatrician. Whether you're looking for a pediatrician for the first time, or are new to the area, here's a few things to keep in mind:

1. Interview the physician and office manager. Find out if they have a good rapport with you and your children. Check the physician's medical background for board certification in pediatrics.

2. Are the office hours convenient? What's the policy for middle-of-the-night phone calls? Or weekends? When the physician's away, is there someone available as a back-up?

3. Does the hospital the pediatrician is affiliated with have a good reputation for pediatric care? Mothers already familiar with the hospital where you gave birth should consider choosing the same hospital for pediatric care.

At Winchester Hospital, we have some of the best pediatricians in the area, and a reputation for outstanding pediatric care. Our pediatric services include a Level II special care nursery, and a modern pediatric unit with a home-like atmosphere fully staffed by nurses dedicated to pediatric care.

We know how troubling having a child in the hospital can be. That's why from our emergency room to our lab and x-ray departments, we do more than other hospitals to make you and your child as comfortable as possible.

If you're looking for a pediatrician or would like information about Winchester Hospital's many programs and services, call our new Physician Referral Service at (617) 729-8278.

WINCHESTER HOSPITAL

41 Highland Avenue
Winchester
Massachusetts
01890

AT OUR SCHOOLS

South School students pose with the projects that came out of their school's "Building Bridges Instead of Walls" program. Left to right, Susan Ashlock, fifth grade; Lauren Roda, third grade; Greg Carlson, fourth grade; Roger Yeh, second grade; and Brad Stubenhaus, first grade, won $50 savings bonds for their work.

South Students Learn To 'Build Bridges,' Not Walls

By Lisa A. Boudreau

Each year parents and faculty at South Elementary School develop one social and academic theme they feel needs to be explored and expanded in the classroom. This year's theme, "Building Bridges Instead of Walls," centers on how children interact with one another and ways prejudice and intolerance can be eliminated.

"We can build these bridges; we just need the tools," says Jade Reitman, South principal. Ms. Reitman hopes the program will provide the students with those tools and skills.

Through the school budget; Chapter 188 grants designed to supplement curriculum programs; and Commonwealth Educational and Arts Collaborative grants, South School has been able to fund the "Bridges" program.

One of the events the funding has made possible was a workshop presented by Mary Ellen Giacobbe, a nationally known educator whose specialty is improving teaching techniques by "teaching teach-

(Continued on Page 18)

SUPER WOMAN

Somers Psychological Associates announces a seminar on Superwoman.

Today's woman is asked to be Super-Mom, Super-Wife and Super-Career Woman. We'll explore the stress women experience and find ways to relieve that stress.

The seminar will take place on Wednesday, April 26th at 7:30 P. M. This seminar is FREE AND OPEN TO THE PUBLIC. It will be held at the Somers Trust Psychological Associates, 789 Turnpike St., (Willows Professional Park, Rt. 114) North Andover, MA. Seating is limited, so please call **508-688-8004** for a reservation or more information.

The Somers Trust
Psychological Associates
Center for Comprehensive Psychological Services
789 Turnpike St. North Andover, MA 01845
(508) 688-8004

LOUVER DRAPES

Always on sale
up to 30% off
at

The Curtain Shoppe
8 Marblehead St.
North Andover
Jct. off Mmack/Sutton St
686-3978 or
686-4557
48 YEARS OF SERVICE TO THE MERRIMACK VALLEY

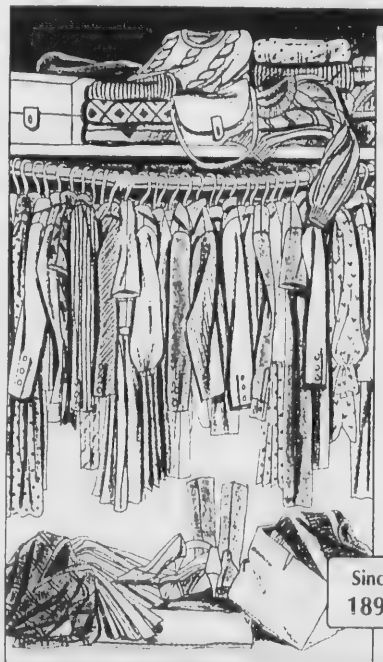

Whyte's

Free Garment Storage Can Save You Space

Store your winter garments free of charge when you have them dry cleaned at Whyte's. All that is required is a minimum order of $30.00. Your clothes will be cleaned and stored now, pressed and returned to you next fall. You pay nothing until then, plus we provide $200 free insurance

Sorry, this offer does not apply to furs, leathers or adult coats. Ask about our Insured Vault Storage for your precious garments.

WHYTE'S
DRY CLEANERS and LAUNDERERS

Since 1898

SHAWSHEEN PLAZA
ANDOVER (508) 475-6636
REDSTONE PLAZA
STONEHAM (617) 438-9866

Doherty students get together a scrapbook to send to their "sister" school in Andover, England. The Doherty kids and their peers across the ocean have been in contact with one another since December. Pictured are, seated, Lindsey Sweeney and Elana Climo; standing, left to right, are Julie Choe, Sajini Shetty, Sophie Brown and Gus Quattlebaum.

Townsman photo by Lisa Boudreau

Doherty Finds 'Other' Andover

By Lisa A. Boudreau

Students at Doherty Middle School are learning more about students in the Andover across the Atlantic—Andover, England. And without ever leaving the classroom.

A group of Doherty eighth-graders are participating in a cultural exchange by swapping scrapbooks with their counterparts in Great Britain.

The exchange began two years ago when Doherty English teacher John Givens was planning a trip to England. He thought it might be interesting to learn more about Andover's namesake and the students in its schools.

The scrapbook started as just a few letters of correspondence between Mr. Givens and Andover, England's mayor and the headmasters of that town's two secondary schools.

The groups then decided a scrapbook filled with drawings, photographs and student essays depicting each town's past and present would be a good alternative.

In December six students at Doherty began planning a book that would show the students in Andover, England, what life in Andover, Mass., is like. They included essays, drawings and photographs describing their town's history; information on famous Andover people, past and present; and more photos and drawings of what it's like to be a typical American kid in a small town.

A few weeks ago the Doherty students received scrapbooks from their British sister schools. Some of the differences the students at Doherty discovered were that the English students wear uniforms to school and that the foreign Andover is larger, more spread out and three times as old as their own. Some of the buildings in Andover, England, date back to the 11th century.

Similarities like playing sports, listening to music and spending time with friends were high on each group's list of favorite activities.

Doherty completed another scrapbook, and it soon will be on its way to England. The next exchange being planned is a video project about the students' respective towns and schools.

Our Prints Are Charming!

Redoute's Botanical Series Prints
SPECIAL! — Only $49.95!

Come visit our newly remodeled showroom complete with an extensive display of matted and framed artwork that's ready for hanging.
Choose from over 500 works of art, including Impressionists, Botanicals, Contemporary, Landscapes and more

Lawrence Plate & Window Glass Co.
Full Service Glass Professionals Since 1920

Visit us today!
683-7151
417 Canal St.
Lawrence, MA

See The Beauty ...

Of owning a Tropicana Pool:

- Quality gunite construction
- Personalized custom designs
- Over 500 shapes & sizes
- FREE automatic pool maintenance equipment

Call Today (617) 229-8855
Tropicana Pools
11 A Street, Burlington, MA 01803

RELAXING SALE

Thomasville's pier beds are expertly designed with relaxing in mind. Deep well storage can tuck away books and a favorite afghan. Just settle in and adjust the lighting for your comfort.

Use our terms or your major bankcards.

Thomasville Gallery

Open Sunday 12-4

LEONE'S
FURNITURE GALLERIES
Established 1931

METHUEN / Rte. 28, 683-2701. Daily 9-9, Sat. 9-5:30
(From Rte. 93 or 495 take Rte. 213 exit to 28.)

Process-Writer Visits South

Mary Ellen Giacobbe, a professional process-writing consultant, was at South Elementary School in March to work with second- and fourth-grade classrooms sharpening writing skills.

The students met with Ms. Giacobbe over a four-day period and created books. The goal of the writing, she says, "is to teach the chilren to develop their thoughts using language."

The teachers were interested in the writer's techniques for bringing out the best in the students. Ms. Giacobbe has been involved in research of teaching writing skills and has done workshops and lectured all over the country.

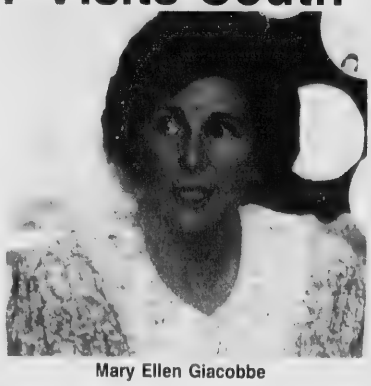

Mary Ellen Giacobbe

Building Bridges

(Continued from Page 16)

ers how to teach writing," according to Ms. Reitman.

Another was an in-service project during which one-third of the South staff attended classes at the Horace Mann School at Salem State College where they learned more about children's communication processes.

As part of developing the theme in the classrooms, students were asked to interpret what "Building Bridges Instead of Walls" means to them in a schoolwide contest. Entries included photo essays, collages, poems, stories, plays, a rap-style song and sculptures. The entries were judged by categories and grade levels by South Parent-Teacher Organization members and school staff.

"I was impressed with the higher level thinking skills the students used and how creative their ideas were," said Ms. Reitman.

Friday, May 26, has been designated as the official day to "Build Bridges Instead of Walls" at South School. A full day of communication conferences, disability awareness workshops and guest speakers are scheduled for the students and staff.

Austin Wiehe of Andover, a student at Harvard Law School, will talk to the children about what it's like to be blind and go to school in a city like Cambridge.

Car Wash

Holy Family Hospital and Medical Center in Methuen will hold a car wash Saturday, May 6, from 10 a.m. to 2 p.m. in the lower parking lot on the hospital grounds at 70 East St.

Cars will be accepted on a first-come, first-servee basis. Procceds will benefit Holy Family Hospital's National Hospital Week special events.

Robert L. Peek, President

DISCOUNT BROKERS
for the discerning investor

PEEK EQUITY SERVICES

"We offer personalized, prompt and accurate executions... at very competitive rates!"
"We have a complete line of products, including mutual funds, limited partnerships and REITs."

Take a Peek into your future... Give us a try!

PEEK FINANCIAL GROUP

OUTSIDE NH/ TOLL FREE
1-800-468-6737
(603)893-5371

PEEK PEEK EQUITY SERVICES
Member NASD SIPC

WOODLAND RIDGE P.O. BOX 430 JCT. I-93 & 111 EXIT 3 WINDHAM, NH
Find us fast in the NYNEX Yellow Pages

Spectacular Savings
on beautiful LEES Carpets

Stylish! Colorful! Stain-Resistant! Sale-Priced!

Now, for a limited time only, cash-in on Great Savings of LEES Wear-Dated Carpets.

It's LEES' Annual Authorized Dealer Sale that puts great looking and great wearing carpet into your home at sensationally low prices.

Every carpet in this Spectacular Savings Event has Locked-In Stain Protection by Monsanto. They are guaranteed to resist soil and stains and to reduce static for years to come. And every sale carpet carries the exclusive LEES Wear Warranty, too.

Choose from scores of great textures and styles and hundreds of today's most fashionable colors, and SAVE like never before.

SAVE
$2.00 to $5.00
Per Square Yard

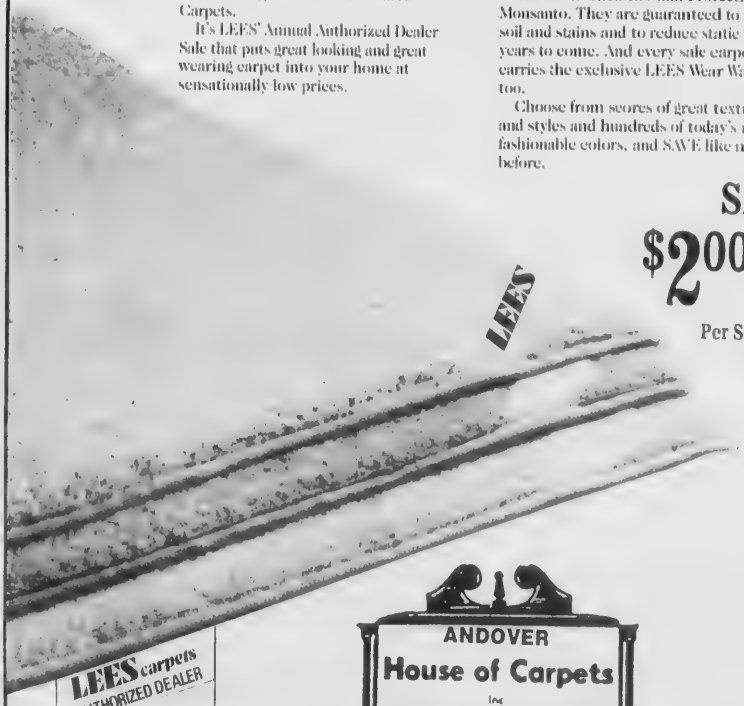

LEES WEAR-DATED CARPET

ANDOVER
House of Carpets
Inc

FREE ESTIMATES

BUDGET PAYMENTS

HOURS:
Mon., Tues., Wed. 9 to 5:30
Thurs. & Fri. 9 to 9
Sat. 9 to 5

TEL. 475-2911
SHAWSHEEN PLAZA, NORTH MAIN ST.
ANDOVER

TED'S LEATHER GALLERY

STOP IN NOW!!

See our fine selection of ladies and men's Leather Jackets and Coats.

Complete Line of Leather Accessories

80 Wingate St., Railroad Square
Haverhill, MA 01930 (508)521-5288
Outlet Store (508)372-5551

Mon-Wed 10-6; Thurs & Fri 10-8; Sat 10-5

State Commissioner To Give Speech

Dr. Harold Raynolds, state commissioner of education, will be the keynote speaker at "The Massachusetts Teacher: Certification Update" symposium to be held at Emmanuel College in Boston on Saturday, April 29, from 10 a.m. to 1 p.m.

The symposium is in response to the Massachusetts Board of Regents and Board of Education's new plan to strengthen the education and certification of classroom teachers.

Dr. Susan Zelman, associate commissioner for educational personnel, will speak on "Policies and Standards for the Clinical Master's."

Symposium panelists will be Dr. Albert Vasquez, principal, William Howard Taft Middle School; Dr. Sally Dias, superintendent, Lynnfield schools; Mary Sapienza, mathematics department head, Newton North High School; Miguel Lopes, mathematics teacher, Boston Latin School, and director, Project LASER II, Emmanuel College; and Dr. Rosemary Barton Tobin, chairman, education department, Emmanuel College.

For reservations and further information, call the college's office of adult learning services. Reservations are requested by April 20.

Are you a CARD-CARRYING Member of Memorial Hall Library? Why Not Become a FRIEND, Too?

April 10-16 is National Library week and with it comes the FRIENDS annual membership drive.

Two years ago, the FRIENDS sought support for a major gift as our contribution to the new library. We are pleased to report delivery April 5 of a new Baldwin grand piano.

In the past year we also:
- Participated in the gala dedication of the new library.
- Sponsored literary and children's programs.
- Provided museum memberships adding the Transportation Museum.
- Rebacked many of the framed prints.
- Continued home deliveries and assisted patrons with use of the computerized catalogue.

Our operating funds come from membership dues and book sales. The ongoing book sale at the main entrance continues to be successful and our annual sale returns this year to the June Sidewalk Bazaar Days.

New sponsor or patron members are entitled to a copy of the poster commemorating the dedication of the new library — while the supply lasts. You may pick it up sometime when you visit.

MEMBERSHIP CATEGORIES
Individual $5.00 — Family $10.00
Sustaining $25.00 — Patron $50.00

Name: _____

Address: _____

AMOUNT ENCLOSED _____

SEND TO: Friends of the Library, Box 133, Andover, MA 01810

This ad paid for by Priscilla Seewald (81-83), David Rodger (84-85), Michael Frishman (86-89), Presidents, Friends of Andover Memorial Hall Library

Ethan Allen®

There's never been a better time for our designer service.

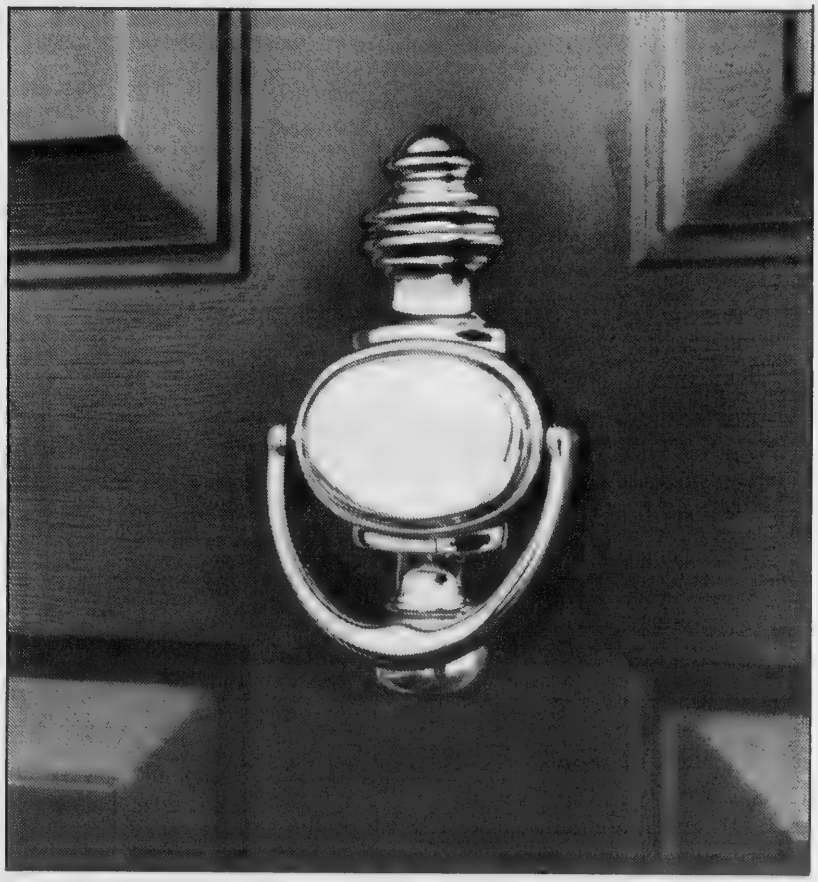

Ethan Allen wants your dreams of a beautiful home to come true.

Visit our Ethan Allen Gallery to arrange for our complimentary designer service ... right in your own home.

One of our experienced Ethan Allen designers will come to your home, analyze your needs and suggest designs to fit your taste and lifestyle.

Don't wait. Our designer service and Spring Sale are sure ways to create the home of your dreams.

Furniture Barn
An Ethan Allen Gallery
JCT ROUTES 114, 125 & 133 • PHONE 685-3546
Mon. & Wed.: 9:30 - 6:00 Tues., Thurs., Fri.: 9:30 - 8:30 Sat.: 9:30 - 5:00
No. Andover, MA

REVOLVING CHARGE
MasterCard
VISA

Menus

High School

Choice of the following daily:
Assortment of hot and cold sandwiches and hot and cold subs. or Full course meat and potato meal. Also self-service salad bar.

Elementaries

MONDAY: Chicken nuggets w/honey dip, potato puffs, catsup, mixed vegetables, bread and butter, raisins, milk or Beef ravioli w/tomato sauce, mixed vegetables, cheese chunks, raisins, milk.

TUESDAY: Cheese pizza, sliced carrots, cheese chunks, fruit cup, milk. or Ham and cheese sandwich, sliced carrots, potato chips, fruit cup, milk.

WEDNESDAY: Steak and cheese on bun, corn, potato puffs, catsup, fudge nut brownie, milk. or Chicken cutlet on bun, corn, potato puffs, catsup, fudge brownie, milk.

THURSDAY: Spaghetti w/tomato meatsauce, green beans, bread and butter, pudding w/topping, milk. or Cheeseburger on bun, green beans, potato sticks, pudding w/topping, milk.

FRIDAY: Fish nuggets, French fries, catsup, tartar sauce, peas, bread and butter, baked applecrisp, milk. or Meatball sub w/tomato sauce, French fries, catsup, peas, baked applecrisp, milk.

Middle Schools

MONDAY: Chicken cutlet w/gravy, whipped potato, corn, bread and butter, chilled pears, milk. or Clam roll w/tartar sauce, catsup, corn, potato puffs, chilled pears, milk.

TUESDAY: Cheese pizza, sliced carrots, cheese chunks, fruit cup, milk. or Beef, peppers, onions, cheese sub, carrots, potato sticks, fruit cup, milk.

WEDNESDAY: Taco w/meat filling, lettuce, tomato, cheese, rice, mixed vegetables, peanut butter cookie, milk. or Hot pastromi sub, rice, mixed vegetables, peanut butter cookie, milk.

THURSDAY: Baked rotini w/ meatsauce, green beans, bread and butter, jello w/topping, milk. or Egg salad sub w/lettuce, tomato, green beans, jello w/topping, milk.

FRIDAY: Fried chicken w/gravy, whipped potato, wax beans, bread and butter, fudge brownie, milk. or Tuna salad sub w/tomato, lettuce, mayo, wax beans, potato chips, fudge brownie, milk.

Senior Citizen

MONDAY: Beef stewp w/garden vegetables, whipped potato, bread and butter, dessert, beverage.

TUESDAY: Chicken nuggets w/honey dip, potato, vegetable, bread and butter, dessert, beverage.

WEDNESDAY: Roast beef w/gravy, potato, buttered vegetable, bread and butter, dessert, beverage.

THURSDAY: Stuffed shells w/meatballs, potato, tossed salad, bread and butter, dessert, beverage.

FRIDAY: Seafood salad sandwich, French fries, coleslaw, dessert, beverage.

Babysitting

Holy Family Hospital and Medical Center in Methuen will sponsor a babysitting course Saturday, April 29, from 9 a.m. to 1:30 p.m.

"The babysitting course is a workshop program where adolescents 11 to 15 years of age learn safety measures, diapering, feeding and CPR procedures to handle chocking emergencies and first aid in infants and children," explains Carolyn Perrault, R.N., coordinator of patient, family and community health education.

Lunch and materials are included in the fee.

Call the hospital's education department to register.

The earth rotates on its axis faster in September than in March.

Mass. Law School Hosts Dinner

The Massachusetts School of Law in Andover will host its first Law Day dinner dance celebration on Saturday, May 6, at the Sheraton Rolling Green in Andover

Isaac Borenstein of Lawrence District Court will act as master of ceremonies. Rep. Susan Tucker, who sits on the education committee in the Massachusetts House, will deliver the keynote address.

The winner of the school's Human Rights Award and Dean's Award will be announced at the affair.

Mass. School of Law, completing its first year of operation in Andover, chose "New Concepts and New Beginnings in Law" as the theme for this event. Dancing will follow the awards program.

FOR ALL YOUR ORGANIC & NATURAL FOOD NEEDS
STOP BY
THE EARTHFOOD STORE
Natural & Organic Foods
24 Park St., Andover
475-1234

THOMPSON'S
Hallmark OFFICE PRODUCTS
Thank Your Secretary

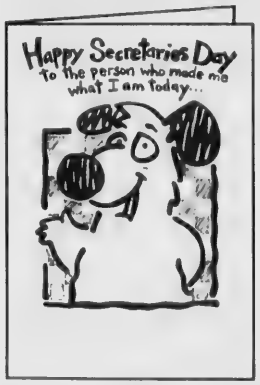

Inside Message: "...organized!"
SHOEBOX GREETINGS
(A tiny little division of Hallmark)
Secretaries Day is Wednesday, April 26
Thompson's has great gift ideas for your Super Secretary!
THOMPSON'S
45 Main Street, Andover, Mass.
475-6322 (Next to the Andover Bank)
HOURS:
Mon.-Thurs. 8-6 P.M.
Fri. 8-8 P.M.
Sat. 8:30-5:30 P.M.

YOU'VE JUST FOUND THE BEST BABY STORE IN NEW ENGLAND
*MANCHESTER, N.H. & SO. PORTLAND, ME.
WHERE QUALITY COSTS YOU LESS! SINCE 1946
WE DELIVER EVERYTHING BUT THE BABY!
OVER *80 CRIBS ON DISPLAY
AVAILABLE FOR IMMEDIATE DELIVERY
Simmons child craft Morigeau Bassett

Tiny Totland
1111 ELM STREET MANCHESTER, N.H. Mon. & Thurs. 9-9 Tues. Wed. Fri. Sat. 9-5:30 603 623-6171
384 WESTERN AVE. S.P. PORTLAND, ME. Mon. Tues. Wed. 10-6 Thurs. & Fri. 10-9 Sat. 10-5 207 774-2229

New hard and soft cover books
Mystery Lovers Ink
All hardcovers
25-50% off
Mail Orders Welcome
Gift Certificates
8 Stiles Road
Salem, NH 03079
(603) 898-8060
HOURS Mon., Tues., Fri. & Sat. 10-4, Thurs. 11-6, Closed Wednesdays and Sundays

German Pupils Visit Andover

By Lisa A. Boudreau

Twenty exchange students from Meckenheim, West Germany, said goodbye to their new-found American friends at a party last Thursday night. The German students, along with two teachers, left for home Sunday after spending three weeks polishing their English and learning more about American teenagers and American culture.

As part of the exchange program the students divided up their time between studies at the high school and trips around the area to learn more about Massachusetts and its history. One of these included a visit to the House of Seven Gables and the Witch Museum in Salem.

The group also took trips to Boston, where they visited the Museum of Science, Mystic Aquarium and Harvard Square.

"One of their favorite trips into Boston was seeing the ballet at the Wang Center," said Marie Meyer, a German language teacher at Andover High School.

This is the fourth year of the exchange program between Meckenheim and Andover schools, said Ms. Meyer. Every other year Andover students participating in the German classes at the high school travel to Meckenheim, which is outside of Bonn, and stay with German families.

"She's marvelous," said Tina Girdwood of Katja Furchert, the 11th-grade German student her family hosted. "I think it's been wonderful for our daughter."

Ms. Girdwood's daughter, Emily, a ninth-grader, is taking German I at Andover High.

"People seem particularly pleased about this exchange," Ms. Girdwood said.

RAPID WEIGHT LOSS CLINIC
(The Medical Solution)

You only have one life to live, why not be healthy and happy.

RAPID WEIGHT LOSS CLINIC OF NEW ENGLAND

Call for a free consultation.

No. Andover 683-6039 | Newburyport 462-0465 | Peabody 535-2636

Physician Supervised

St. Mary's Students Named To Honor Roll

Several Andover students were named to St. Mary High School's third-term honor roll.

Seniors Sarah McLarney and Jennifer B. Pritts and sophomore Julie Veilleux are on the principal's list.

Jennifer Bonanno, senior, and Sinead Cassidy, sophomore, made first honors. Kelley C. Doyle, a junior, is on the second honors list.

Scholars To Be Honored

Doherty Middle School will hold its annual scholar night Thursday, April 27, in the school auditorium, beginning at 7:30 p.m. Students who have maintained honor roll status for the first three terms of the current academic year will be honored.

Glaciers occupy 10 percent of the world's land surface.

Andover Counseling Center is pleased to announce the addition of a new support service. Theraputic Tutoring for youngsters grades K-12 who are learning disabled, attention deficit, unmotivated/under achievers.

Call 682-1579 for additional information.

FURNITURE FURNITURE FURNITURE FURNITURE FURNITURE

Colonial Mills Does It Again!!

FURNITURE SALE

2 SALES IN 1!!! 1. Grand Opening Sale And..... 2. Warehouse Clearance Sale!!

• EVERY ITEM IN OUR STORE WILL BE ON SALE
• UP TO 30% to 50% OFF!!!

OAK ROLLTOP DESK By Nathan Hale Reg. $1750.00 NOW $997 12 ONLY!	MATCHING OAK SWIVEL DESK CHAIR $295 14 LEFT!	ALL LIVING ROOM SETS 40% Off RETAIL ON ALL SAMPLES	CHERRY END TABLES COCKTAIL TABLES MANY STYLES YOUR CHOICE $179
BEDROOMS Save 30% Cherry Oak Pine	HOWARD MILLER GRANDFATHER CLOCKS 50% Off RETAIL ON ALL SAMPLES	ROCKING CHAIRS MANY STYLES SAVE 30% to 50%	BAR STOOLS MANY STYLES SAVE 30%
SOLID OAK DRESSERS, CHESTS & DESKS YOUR CHOICE From $287 REG. $398	SOLID WOOD DINING TABLES JUST ARRIVED 50% Off 52 TO CHOOSE FROM	CHAIRS, CHAIRS LADDERBACKS BOW BACKS MANY STYLES $79-$109	VISIT OUR NEW COUNTRY GIFT SHOP CANDLES GREETING CARDS DOLLS FOLK ART COME IN AND BROWSE!!

LOWEST PRICES IN NEW ENGLAND ON QUALITY FURNITURE

NO SALES TAX!

Colonial Mills Factory Store
Furniture Outlet

114 Lafayette Road
Rte 1 Hampton Falls, N.H
Tues.-Thurs. 10-6 • Fri. 10-8
Sat. 10-5, Closed Mon.
OPEN SUNDAY 12-5
(603)-926-2247

FURNITURE FURNITURE FURNITURE FURNITURE FURNITURE

Mr. Drummond Named 'Unsung Hero'

By Julie Enos

Bill Drummond isn't the kind of teacher who devotes all 40 minutes of class to mathematics; he goes beyond. The Andover High School teacher shares personal experiences that teach his students about life.

"Mr Drummond makes class exciting; it's never boring. Some of his stories are so funny that they are hard to believe," said senior Matt Moynahan.

He is a man with many interests. Not only does he enjoy taking a Spanish course from high school teacher Sarah O'Brien, but he leads bird watching trips across South and Central America. Mr. Drummond is doing just that this week, which he's spending in Costa Rica.

His plans for the summer include a trip to Alaska where the Pribilof Islands are located. These islands contain the world's largest population of sea birds and northern fur seals, Mr. Drummond said. Forty-six hours after returning from Alaska, he and his wife will fly to Nairobi, Kenya, to participate in a safari with 16 friends. (But don't worry, he'll be back in time for the beginning of fall sports in mid-August.)

Mr. Drummond is as good a student as he is a teacher, Ms. O'Brien said. "He is probably the best student in the class," she said. "He participates as a student and he does very well."

Because of his creativity and enthusiasm, Mr. Drummond was given the faculty unsung hero award. "It is one thing to be recognized by the faculty or by the administration, but to be recognized by the students is truly a great honor," he said at the awards assembly.

Mr. Drummond has told his classes that each day the award means more and more to him.

Ms. Enos is an Andover High senior.

Well Stated

Rep. Susan Tucker congratulates members of Doherty Middle School's math team, which recently advanced to the state finals. Ms. Tucker gave the young mathematicians state citations of merit. They are, left to right, Ed Chen, Holly Grabowski, Coach Marcia Harol, Yoonhee Ahn, Mike Tung, Ms. Tucker, Vikram Penumalli and Kevin Foltz.

When the nation took its first census in 1790, only 5 percent of the population lived in cities or towns. Most of the 3.9 million people lived in farm areas.

New Aerobics Studio!

At

Andovers futureshape

5 Classes

Only $5.00* Expires April 30th

Take advantage of our 1st Day Opening Specials, Call for information today.

*New bodies only.

ADDITIONAL FEATURES

European Body Wraps $29.95

Tanning (10 Sessions) $29.95

Motorized Calisthenics (10 Sessions) $29.95

— Air Conditioned —

Hours: Mon - Fri, 8:30 - 8 P.M.; Sat 9 - 1

1 ELM SQUARE ANDOVER 475-3533 Parking & Entrance in Rear

20416
SERVISTAR 3 HP 20"
ROTARY MOWER
$109.99
REG. $153.99

26447
SERVISTAR 4 Cu. Ft.
Steel
WHEELBARROW
$25.99
REG. $36.29

41222
CHAR-BROIL 24,000 BTU
DUAL BURNER
GAS GRILL
$119.99
REG. $164.99

18445
SERVISTAR 20" POLY
DROP SPREADER
$24.99
REG. $37.39

45895
WEED EATER
12" Electric
TRIMMER
$29.99
REG. $47.29

19036
SNAP-CUT
Telescoping
TREE TRIMMER
$29.99
REG. $49.49

33258
ORTHO DURSBAN
GRUB and
INSECT CONTROL
$8.99
$16.49

19790
SERVISTAR BEST
5/8"x 50' Reinforced
HOSE
$13.99
REG. $24.19

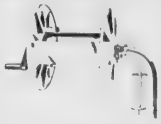

32739
TRUE TEMPER
Wall-Mount Poly
HOSE REEL
$15.99
REG. $25.29

39613
THOMPSON'S
Water Seal
WATERPROOFER
$7.99
REG. $21.99

08004
JOHNSON 48"
Mahogany
MASON'S LEVEL
$31.99
$63.79

28774
SERVISTAR 16"
Electric
HEDGE TRIMMER
$39.99
REG. $54.99

VEGETATION
KILLER
$10.99
REG. $26.39

50006
5 LB. GREENVIEW
Biodegradable
PREEN
$7.99
REG. $10.99

27234/24151/27235
MIRACLE-GRO
15-30-15
PLANT FOOD
1½ Lb., Reg. $5.49 $2.99
3 Lb., Reg. $8.79 $4.99
5 Lb., Reg. $13.19 $7.49

— MANY UNADVERTISED SPECIALS —

SCANLON HARDWARE

In The BARNARD BUILDING

PRACTICALLY EVERYTHING — EVERYTHING PRACTICAL

10 Main Street, Andover • 475-0102

What's Going On At AHS

Today

1:30 p.m. Varsity and junior varsity softball vs. Billerica
Boys' tennis at Billerica
Girls' tennis vs. Billerica

Friday

2 p.m. Varsity baseball at Greater Lawrence
Freshman baseball and softball vs. Chelmsford

Saturday

Boys' track at Haverhill (invitation)

Monday

3:30 p.m. Boys' volleyball vs. Newton North
Varsity and JV softball at Lowell
Boys' tennis vs. Lowell
Girls' tennis at Lowell
Varsity and JV baseball at Chelmsford
Freshman baseball vs. Chelmsford

April 25-May 1

National Marketing Competition participants in Orlando, Fla.

Tuesday

X-period House meeting
Period D Stress reduction workshop with Paula Gray

April 26-30

Marching and jazz bands in Virginia Beach

Wednesday

2:15 p.m. Returning from hospitalization support group (large group room)
3:15 Boys' track at Central
3:30 Varsity and JV softball at Wilmington
Boys' tennis vs. Wilmington
Girls' tennis at Wilmington

Students Of The Month

Here are Bancroft Elementary School's students of the month for March.

Loft 1: Jeremy Spiegel, Kathleen Bader, Andrew Gilmore, James Noonan and Susan Wager

Loft 2: Kelley Walsh, David Kodinski, Emily Simons, Christopher Page and Shane Cashman

Loft 3: Asma Syed, Danielle Corriveau, Michelle Langone and John Sarantos

Loft 4: Alexandra Tice, Joel Skaliotis, Gregory LaFlamme and Michele Dalton

Loft 5: Elizabeth Salvia, Laughlin Chanler, Jonathan Buba and Beth Cunningham

Media: Ellen Buckley, Kaye Brady, Ingrid Malmberg and Abby Harris

Physical education: Sean Guillet, Andrea Angelo and Keith D'Amelio

Art: Najanne Khoury, Jessica Perkins, Amanda Piercy and Jason Libby

Music: Ben Oyer, Michael Hough and Cassanna Ouellette

Pike Participates In Exchange Project

Six fifth-graders from the Pike School are involved in an exchange program with students from the Elizabeth Morrow School in Englewood, N.J.

These youngsters and their teacher flew to Newark April 4 for a week's stay with the families of fifth-graders at Elizabeth Morrow, attending school with their hosts and a tour of New York City. The group returned April 12 with seven new friends from New Jersey and these fifth-graders are spending a week at Pike and seeing Boston while staying with Pike families.

Pike is a member of the Middle School Student Exchange Network. Pike Middle School Head Carol Lindsay explains the exchange as "an exercise in protected independence." Students can gain an increased tolerance for differences and greater confidence in approaching the unfamiliar, she said. Youngsters often develop new perspectives about their families, friends and teachers while away from home.

Andover families serving as hosts are Janice G. Hajjar and Dr. and Mrs. Michael Terlizzi. Also hosting students are Mr. and Mrs. Joseph Bissell, Mr. and Mrs. Robert Luciano, Mr. and Mrs. Joseph Musumeci and Dr. and Mrs. Kenneth Peelle of North Andover.

Announcing Even Lower Homeowner's Insurance Rates

FRANCIS J. MacDONALD

for **Andover, No. Andover, Methuen Haverhill Lawrence**

ROBERT H. PANGIONE

HOMEOWNER'S INSURANCE

Our Homeowner's Insurance Rates are among the Lowest in Massachusetts

Compare our "Homeowner's Form 3 All Risk" Type Policy containing a $250 property loss deductible and $500,000 personal liability, with $1,000 medical payments coverage "FOR PREFERRED HOMES."

Amount of Dwelling Coverage	$125,000	$150,000	$175,000	$200,000	$250,000	$275,000
1 or 2 Family Built on or after 1969	$306	$360	$419	$477	$595	$652
1 or 2 Family Built Between 1940-1969	$338	$398	$463	$528	$658	$723
1 or 2 Family Built Between 1920-1940	$394	$465	$541	$618	$771	$847

*Higher or Lower Dwelling Coverages Available Upon Request

Premiums can be reduced even further with a central or local burglar/fire alarm credit, smoke detectors credit, and a $500 deductible credit.

Please Investigate OUR EXCELLENT PRICES on Homeowner's Insurance by phoning for a FREE QUOTATION or dropping in to our North Andover office. Our firm currently earns the trust of over 7,000 clients because of our excellent prices and service.

MacDONALD and PANGIONE INSURANCE AGENCY INC.

686-3816 - 104 Main Street, North Andover, Mass. - 688-6921

One of Massachusetts' Major Insurance Agencies for AUTO • HOME • BUSINESS and LIFE INSURANCE SINCE 1961

DAHER'S

THREE DAYS ONLY: THURSDAY - FRIDAY & SATURDAY

SPRING SHOE SALE

SAVE

25% to 33%

NOW THRU SATURDAY

Now is the time to save on a fabulous selection of spring shoes from your famous makers. Only Daher's can offer you the largest selection of beautiful spring shoes at great savings now thru Saturday.

Choose from a large selection by names such as Bandolino, Nickels, Etienne Aigner, Divertente, Nine West, Calico, Cobbies, Bellini and much more!

DAHER'S
Of Andover
27 Main St.
Andover, MA 470-3385
Open Daily 'til 5:30;
Fri. 'til 8 P.M.

DAHER'S
On The Mall
Methuen Mall
Methuen, MA 975-4088
Open Daily 10-9:30;
Sun. Noon 'til 6 P.M.

DAHER'S
On Swan
89 Swan St., Rte. 110
Methuen, MA 683-2307
Open Daily 9:30 A.M.-5:30 P.M.
Thurs. & Fri. 'til 8 P.M.

Theatre Company Opens Town Hall

Actors from six local towns are rehearsing for the Andover Theatre Company's production of *The Curious Savage* planned to be the first major production held in the newly renovated Old Town Hall. The play will be one of the highlighted events during the hall's gala opening weekend May 6. Additional performances will be held May 12, 13 and 14.

The play, a "subtle comedy," according to director Don Robb of Andover, tells the story of Mrs. Savage (portrayed by Jane Vondell of Andover) who decides she doesn't need all the money her husband left her and tries to give it away.

Mrs. Savage's children (Janet Alberich and John Zipeto of Andover and Kent Finkle of Haverhill) admit her into a home for the insane. The ensuing events detail the differences between those supposedly "insane" people and the "sane" family members.

The patients include Barbara Borgeous and Ben Pascucci of Andover. Alice Pascucci of Andover is also in the cast.

James J. Girgenti of Lawrence and Ellen Zipeto of Andover are producers.

Tickets for all performances can be obtained at the Butler's Pantry on Barnard Street, the Department of Community Services on Bartlet Street, TEMPEST, 1215 Main St., Tewksbury, and from the cast.

The Andover Theatre Company operates in conjunction with the DCS.

Quilt Show

The Quilters' Connection will hold their annual quilt show Friday, May 5, from 10 a.m. to 9 p.m. and Saturday, May 6, from 10 a.m. to 4 p.m. at the First Parish Unitarian-Universalist Church, 630 Massachusetts Avenue, Arlington Center.

To Present Recital Sunday

Miss Anne Margaret Pease of 36 Brown St., Andover, will present a solo piano recital Sunday, April 23, at the studio of Jeanne Davis Porter. Her program will include *To A Wild Rose* by Edward MacDowell, *Prelude in A Major* by Frederic Chopin, *Papillon* and *Norwegian Dance* by Edward Grieg, *Of Foreign Lands and People* by Robert Schumann and *Gavotte* by Johann Sebastian Bach.

Miss Pease is a senior at Andover High School. A reception in her honor will follow the performance.

Featured

Berklee College of Music junior David Pascucci, son of Ben and Alice Pascucci of Andover, was featured trumpet player in "Phils Big Band," an ensemble performance of big band jazz April 12 in the Berklee Recital Hall.

Mr. Pascucci is majoring in professional music.

ANDOVER JADE RESTAURANT LOUNGE
Wednesday & Thursday
Disc Jockey
Friday & Saturday
"Sally and No Exit"
475-8384
Shawsheen Plaza, Andover

NORTH SHORE FAMILIES THRIVE ON DIET OF CLAY AND WATER.
There's a healthy new development taking place this summer: family memberships in our Pool and Tennis Club. With full use of our outdoor pool, 4 clay and 4 asphalt tennis courts with lights, pro shop, and a members' clubhouse serving your favorite lite bites and beverages.

All on beautiful grounds and all for just $295 per person.
Sheraton Tara Hotel & Resort at Ferncroft Village
50 Ferncroft Road, Danvers, MA (508) 777-2500

Specializing in Szechuan and Hunan Cuisines
LOTUS GARDEN
Luncheon Specials • Dinner
RESTAURANT
Saturday - Sunday
BRUNCH
11:30 - 2:30 p.m.
10 Items All-You-Can-Eat
$5.50 Adults / $3.50 Children
355 So. Broadway (Rte. 28) Salem, N.H.
RESERVATIONS & TAKE OUT (603) 893-1177

上有天堂
下有蘇杭
Chinese proverb says:
Above is heaven
Below are Soo Chow
and Hang Chow
(And now both are at
China Blossom)
Soo Hang Cuisine
Both Cities, Soo Chow & Hang Chow, are in the South along the Yangtze River. Soo Hang style cooking features the delicacy of the South. It is mildly spiced to maintain the natural flavor of the food, and it is one of the most popular cuisines in China.
Dine In or Take Out
Entertainment Thursday - Saturday Night
China Blossom
RT. 125 NORTH ANDOVER, MA • (508)682-2242 • (508)372-6311

Bloody Marys.
Omelets cooked to order.
French toast.
Steamship Roast of Beef.
And All That Jazz.

BRADFORD HOUSE
At The Bradford Country Club
277 Salem Street
Bradford, MA
(508) 373-8048

Steak House Offers A Peek Into Another Culture

Chef Jin Won Jun prepares another delicious meal in front of diners at Yokohama Japanese Steak House.

Visiting Yokohama Japanese Steak House is like taking a peek into another culture.

The new restaurant specializes in traditional Japanese and Korean cuisine. The atmosphere is informal, yet very comfortable. You can dine in the main dining room, the tatami room, where you sit on cushions on the floor in traditional Japanese style. Or, try eating at the teppanyaki table, where the chef prepares dinner right in front of you while he amazes you with his expertise and charms you with his sense of humor.

The menu has a wonderful selection of appetizers from sushi and sashimi to tempura, steamed dumplings and soups. The entrees are many and will appeal to all tastes whether you prefer beef, poultry or seafood.

The food is as attractive as it is delicious. The dumplings, filled with shrimps, were a tasty way to start the meal. The California roll, a vegetarian form of sushi, was great. Yokohama has imported beers from Japan, saki and plum wine. There is also a special menu for children.

This is a restaurant worth looking for. It's located at 311-313 South Broadway, near Sacred Heart Church, in Lawrence. Your hosts, Young Hee and Jin Won Jun, are gracious.

Yokohama is open Tuesday through Friday, lunch from 11:30 a.m. to 3 p.m., dinner from 5 to 10 p.m.; Saturday, lunch from noon to 3 p.m. and dinner from 5 to 11 p.m.; and Sunday, 1 to 9 p.m.

Down The Years

(Continued from Page 38)

totals published in other years by playground personnel. Members said these figures were totals arrived at by adding the morning and afternoon attendance together, even if these were the same children.

The point of the survey, which members finally agreed to make, is to determine whether some playgrounds are being fully used and at what times.

Police chief David. L. Nicoll expects to confer at length with the town manager this week to map plans for better patrol coverage in the commmunity.

The joint recommendation of the two men will be presented to the Selectmen for consideration.

While this effort is going on, the chief has assigned two men to an overtime stint, to maintain West Andover coverage between 11:30 p.m. and 1 a.m.

10 Years Ago — April 1979

The school committee Tuesday night decided to exert their leadership and not present a smorgasbord of building alternatives to town meeting in May.

The committee dropped the possibility of renovating East Jr. High because the state said it wouldn't fund the project, and went on record in favor of a new East Jr. High as well as scaled down modifications at West Jr. High and the high school.

At the high school they would like an auditorium, but not a classroom addition.

Town Manager Jared S. A. Clark asked approval of the board of selectmen Thursday night to regrade and reclassify four job positions in the town government.

Chorus In Concert

The Merrimack Valley Townsmen Chorus will present their second annual barbershop show at North Andover Middle School on Saturday, April 29, at 8 p.m.

The performance will include From the Heart, the 1987 barbershop district champs, Mass Pipes, Boston Edition' and The Townsmen.

These groups invite all area males to join them as performers and attend rehearsals on Tuesday evenings at the Trinitarian Church in North Andover.

The Barbershop Harmony Chorus is a non-profit organization, whose events benefit adults and children of Wichita, Kan., who have speech defects.

The chorus' Saturday performance will be followed by refreshments.

For more information, contact Ron Chabot of 45 Ayers Village Road, Methuen.

In the Middle East, a bargain is sometimes still sealed with salt, much as it was a thousand years ago.

Photo Course

The Merrimack Valley Chapter of Professional Secretaries International will hold its monthly meeting Wednesday, April 26, at the Radisson Heritage Hotel in Chelmsford.

All secretaries in the Merrimack Valley are invited to attend this and future chapter meetings which are held on the second Monday of the month.

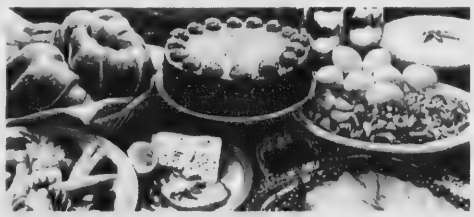

Our Sunday best.

If there's one day of the week to set aside for yourself, it's Sunday. Because that's when we set out our lavish and legendary Sunday Brunch. With all the best carved meats, seafood, farm fresh eggs, lox and bagels, cheeses, fresh fruits, salads, muffins, juices, pastries, desserts and coffee you've dreamed of having all week long. So plan to be here on Sunday between 9:30 A.M. and 2:30 P.M. For our Sunday Best.

Sheraton Tara Hotel & Resort at Ferncroft Village

50 Ferncroft Road, Danvers, MA 01923 (508) 777-2500

Merrimack College

presents
a semi-staged production of

La Boheme

Catherine Lamy - Mimi
Noel Velasco Levar - Rudolfo
David Maze - Marcello
Don Bravo, Jr. - Alcindoro, Benoit
Jayne West - Musetta
Mark St. Laurent - Schaunard
David Stoneman - Colline

The Indian Hill Symphony Orchestra
Lowell Chamber Singers - chorus
(Christopher McGahan, director)
Treble Chorus of New England - children's chorus
(Marie Stultz, director)
Paul Gay - music director

Two performances:

Sunday, April 30, 1989, 2:30 PM
The Chapel at Merrimack College,
Routes 125 and 114, North Andover, Massachusetts
$10 ($4 students, seniors).
508/683-7111, ext. 168 for information and reservations

Saturday, April 29, 1989, 8 PM
Sentry Auditorium, Route 2, Concord, Massachusetts
$9 ($5 students, seniors).
508/486-9524 for information and reservations

THE SOCIAL SIDE

Committee co-chairmen Robert and Pauline Kellen with some of their family during the black tie dinner at Andover Country Club Friday. Seated left to right are Robert's brothers, Michael and Kenneth Kellen, and three of his children, Scott, Renee and Rob.

Having a chat before dinner are, left to right, Sue Nassar of Nassar Ford, Carol Poore from Town Printing in North Andover and Nancy Ardito representing Toscano and Ardito, CPAs.

James and Patti Angle, owners of Andover Beauty Supply, along with Dr. Susan Kamm and Dr. Jim Kartel enjoy the "I'll Take Manhattan" gala evening that benefited Holy Family Hospital's cardiac rehabilitation program.

'I'll Take Manhattan'

Andover Residents Take Part In Benefit For Hospital Program

Townsman photos by Matthew Sapienza

Waiting to be seated for dinner are, seated, left to right, Janice Caffray, Beverly MacLeod, Linda Borland and Phillis Winn. Behind them are Bill MacLeod, Myles Borland and Irving Winn. They are all Andover residents.

Henry Nassar and his wife, Sue, have an after-dinner talk with Barbara Abdinoor of Albrite Carpets.

Townsman photo by Matthew Sapienza

Past and present officers of The Mother Connection get together at the group's seventh anniversary celebration. They are, left to right, Norma Villarreal, incoming president; Lisa Williams, outgoing president; Patience Trainor, outgoing vice president; Audrey Price, treasurer; Linda Hartnett, incoming vice president; Vickie Rauseo, outgoing secretary; and Marilyn Helmer, incoming secretary.

Mother Connection Celebrates Seven Years Of Support, Events

April marks the seventh anniversary of The Mother Connection. A well-attended celebration was held at Bel Canto restaurant to honor all its members and volunteers.

A farewell and thank you was said to TMC's outgoing president and officers. New officers are Norma Villarreal, president; Linda Hartnett, vice president; Audrey Price, treasurer; and Marilyn Helmers, secretary.

Upcoming Mother Connection outings will include a greenhouse tour, picnic at Dragon's Lair Playground and a hike through Harold Parker State Park.

Mosquitoes

There is no doubt that mosquitoes are pesky, but traditional methods of using insecticides to solve what is basically a public nuisance problem is not acceptable to an ever increasing segment of the public. The Massachusetts Audubon Society encourages the use of pesticides to control mosquitoes only if there exists a public health emergency.

Mosquito control without chemicals can be practiced around the home. The society suggests cleaning up of alll outdoor containers that may hold water—flower pots, old tires, children's toys, cans or bottles.

Ellen Goldman Interiors
ANDOVER, MASSACHUSETTS
475-2147 By Appointment

Faerie Festival

Yes, a Faerie Festival!
on Saturday, April 29
at 68 Park Street, Andover

the Proper Season & the Andover Antiquarian Bookstore celebrate Faeries with a day of festive activities & special treats.

Exhibits - faerie houses and art for, by & about faeries ... faerie books ... faerie herbs ... hair wreaths ... and faerie cakes & punch to nibble & sip ....

Build a tiny home for the wee folk
at 10 am - a workshop on faerie houses
all material will be provided
pre-registration necessary...

at 12 noon - readings of poems & stories
for, by & about wee ones & friends

at 2 pm - a workshop on May baskets
create your own to present to
someone special on the 1st of May

FOR MORE INFORMATION CALL 470-0911 or 475-1645

African Violet Society Prepares For 22nd Show

The Merrimack Valley African Violet Society will hold its 22nd annual show, Violets in the Bay State, at Grace Episcopal Church Hall, 35 Jackson St. and Garden Street in Lawrence.

The show will be held Friday, April 28, from 1 to 5 p.m. and Saturday, April 29, from 10 a.m. to 3 p.m.

THE SHARPER EDGE
Itinerant Haircutting Co.
Jean Gauthier
(617) 975-EDGE
When it's just more convenient for the salon to come to you!

SPRING SALE
"Savings Throughout The Store"
Lingerie
Sportswear
Accessories
Jewelry
NOW AT
Courtney's Collections
"Andover's Elegant Little Dept. Store"
Mon.-Sat. 9-5:30
39 Main St. Andover 475-8874
MC/VISA Welcome

Student Takes Part In Beauty Workshop

By Lisa A. Boudreau

Andover High School sophomore Becky Robinson is one of many young women who dream of becoming a fashion model someday. Ms. Robinson, daughter of Michael and Jacqueline Robinson of 66 Chestnut St., is taking her first step toward realizing that dream.

She's getting some help along the way from her cousin, Carolyn Marcil Abagis, who was Miss Massachusetts USA Universe in 1977. Ms. Abagis, who conducts beauty pageant workshops, asked Ms. Robinson to model in the next workshop on Saturday, April 22, at the Andover-Tewksbury Holiday Inn.

"I hope I can get some experience there (at the workshop) and go to modeling to earn money for school," Ms. Robinson said. She added that her favorite subject at AHS is science and says she has plans to go onto college.

The workshops cover everything from hair and makeup to poise and interviewing techniques, Ms. Abagis said. Ms. Robinson says she'd like to work on her public speaking skills and hopes the workshop will help build self-confidence.

Becky Robinson

Beta Sigma Phi Group Turns 58

Beta Sigma Phi of the Merrimack Valley will celebrate the 58th year of the founding of their national/international organization at Thompson's Restaurant in North Andover Thursday, April 27.

Local chapters Preceptor Zeta and Xi Sigma and invited guests of the Peabody chapter, Alpha Beta, will take part in the celebration.

The evening will include dinner, highlights for each chapter from last year and entertainment by the Bell Ringers of St. Augustine's church in Andover. Carolyn Mattedi will direct the ringers.

Sally Thoren, Phyllis Roberts and the Preceptor Zeta chapter of Andover are co-chairmen of the event.

The Beta Sigma Phi sorority is an organization dedicated to the social and cultural well-being of its members and to service to others.

Dr. Konjonian Talks About Plant Care

Dr. Peter Konjonian will present a program on plants, flowers, vegetables, shrubs and lawn care in the Holy Family Hospital auditorium Wednesday, April 26, at 7 p.m.

Door prices will be given out and refreshments served. Everyone is invited.

Tickets may be purchased from Joan Hatem, honorary chairman; Peggie Stopyra, program chairman; and Margaret Hickey and Doris Pelrine, co-chairmen. Tickets are also available in the Holy Family Hospital gift shop.

For further information, contact any of the above or committee members Mary Lanigan, Doreen Landers, Ann DeLellis and Ann Concemi.

Proceeds will benefit Holy Family Hospital.

Jackson To Speak

Jesse Jackson will speak in the ARCO Forum of Public Affairs at Harvard University's John F. Kennedy School of Government. The school is located at 79 JFK St., Cambridge, April 25 at 8 p.m.

Jackson was a 1988 Democratic candidate for president.

Open House

Endicott College in Beverly will host an open house for high school seniors April 29. Campus tours and interviews will be available.

Registration is from 9:30 a.m. to 10 a.m. at the college, 376 Hale St., Route 127. Students may make a reservation by calling the admissions office.

Wigwagging is a method of signaling with one flag. The three motions used represent a dot, dash and the end of a word or paragraph.

The average American sees or hears 560 advertisements a day.

Kisrch Mini Blinds
40% OFF
Vertical & Pleated Shades
25% OFF
Cottage Windows
63 Park Village (2nd floor)
475-3036

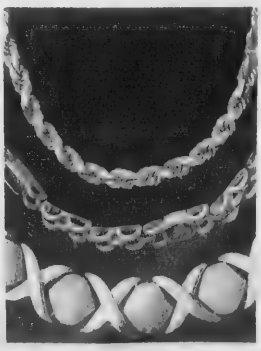

Past & Present Treasures
Because elegance is always in style
Antique Jewelry & New Jewelry
bought & sold
Expert Repair
Hours: Tues.- Sat., 11-6
910 Andover Street
(next to Shawmut Bank)
Rt. 133, No. Tewksbury, MA
851-7249

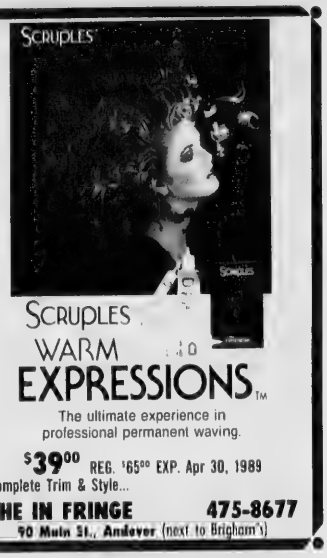

The ultimate experience in professional permanent waving.
$39.00 REG. $65.00 EXP. Apr 30, 1989
Complete Trim & Style...
THE IN FRINGE 475-8677
90 Main St., Andover (next to Brigham's)

Village Furniture
Quality you want
Service you expect
Prices you'll love...
15 Celebrating our 15th Year
One of New Hampshire's Finest Home Furnishing Stores
184 Main Street, Nashua, NH (603) 889-2073
Mon. - Sat. 9:30-5:00; Thurs. 'til 9:00 (Closed Sundays)
Free Layaway — 90 Days Same As Cash

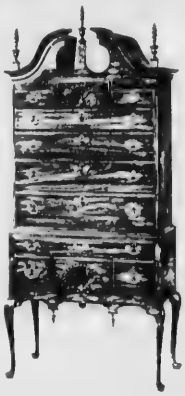

Q. Where can you find the BEST SALE on baby furniture and accessories?
10%-50% OFF
A.
Now Thru April 29th
THE BABY'S CRIB
SPECIALIZING IN THE COMPLETE NURSERY
ROUTE ONE SHOPPER'S VILLAGE (603)926-4186 HAMPTON FALLS, N.H. 03844
HOURS: Mon - Sat 10:00-5:30 Fri. Nite Til 9
FREE LAY-AWAY

K. Secord, O. Keefe, Jr. Engaged

Dr. and Mrs. Richard T. Secord, Sr. of Meredith, N.H., formerly of Andover, anounce the engagement of their daughter, Karen Anne, to Owen F. Keefe, Jr., son of Mr. and Mrs. Owen F. Keefe, Sr. of Wayland.

Miss Secord graduated from Andover High School, Plymouth State College and the Massachusetts General Hospital Institute of Health Professions. She is a medical social worker at the University of Massachusetts Medical Center in Worcester.

Mr. Keefe, a graduate of Wayland High School, UMass and the Culinary Institute of America, is a chef manager at Seiler Corp. in Waltham.

A June wedding is planned.

Karen Secord

Concert

The Indian Hill Arts gallery concert series will have its final performance May 6 at 8 p.m. at the Kalliroscope Gallery in Groton, Mass.

Seating is limited to 100, and tickets may be reserved by contacting Indian Hill Arts in Littleton.

Spring Sale

All custom made and installed combination windows as low as $50. Combination doors in bronze, brown or white as low as $190, replacement vinyl windows up to 70 U.I. $240.

Call Nagy Glass

685-6562

Parker-Childs

Susan Leigh Childs and Mark Benson Parker were married March 4, 1989, at home in Orlando, Fla. The bride is the daughter of John and Cynthia Childs of Seabrook Beach, N.H., formerly of Andover; and the groom is the son of Larry and Constance Parker of Arlington, Texas.

Cheryl C. DeMarco of Bradford was matron of honor, and Larry Cooper of Fort Worth, Texas, was best man.

After a reception at home, the couple took a wedding trip to the Florida Keys.

The bride graduated from Andover High School in 1977 and from Fitchburg State College. She is a teacher in the Orange County school system in Florida.

The groom, who graduated from Arlington High School and Texas College, works at Grace Co.

The couple lives in Orlando.

Mr. and Mrs. Mark Parker

2nd Annual Trash 'N' Treasure Sale

Sat., Sun., May 6 & 7 — 9a.m. - 4p.m.
368 So. Main St., Rte. 28, Andover

To Benefit Creative Living, Inc.

Anything from antiques to collectibles and WE'LL PICK IT UP!

To arrange for pick-up call CLASSIC THREADS
147 Essex Street
685-8509

MARY ADAMS DRESS SHOP

DEAR CUSTOMER,
We cordially invite you to our annual Anniversary Sale.

25 - 30% OFF
Spring Merchandise

Watch for red tag reductions throughout the store. You will receive an Anniversary Gift with every purchase.

SALE ENDS APRIL 29th

Depot Square
Hampton, N.H.
(603) 926-6116

Getting Married?

Wedding and engagement announcement forms may be picked up at The TOWNSMAN offices, 89 N. Main St.

They must be typed or printed clearly and accompanied by a telephone number.

Pictures may be picked up after publication. Engagement photos must be of the woman only. Photos of the couple may be used with wedding announcements.

The TOWNSMAN prints these announcements when space is available.

Manicures

- *Nail Tips*
- *Silk Raps*
- *Repairs - Refills*
- *Men's Manicures*
- *Foot Manicuring*

Permanent, artificial nails that defy detection.
Application by specially trained technicians.

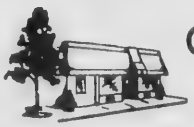

Andover

Hair & Skin Care
2 Riverina Rd., Andover, MA
475-1639
(BEHIND WOODWORTH MOTORS) Hours: M-F 9-6p.m.; Thurs. 9-8p.m.; Sat. 8:30-4p.m.

Patricia's Boutique

25% OFF

SPRING SWEATER SALE

- Susan Bristol
- Angeni
- Garland
- Lucia
- Christine
- Le Chois

We still have a beautiful selection of Pull Over and Cardigan Sweaters to choose from.

Thursday - April 20th
Sunday - April 23rd

Hours: Mon-Fri 10-8; Sat 10-5; Sun 12-5

CEDAR BROOK PLAZA - Route 125
PLAISTOW • (603) 382-9086 • N.H.

RELIGIOUS COMMUNITY

Activists Talk About Human Rights

North Andover People for Peace, Christ Church and Beyond War will sponsor a program called "From Human Rights to Human Dignity" on Sunday, April 30, at 7:30 p.m. in Christ Church. Facilitated by Ward and Joanne Gamble of Marblehead, the evening will focus attention on the definition of human rights as seen through the perspectives of socialist and democratic countries.

The Gambles have traveled extensively in the Soviet Union. Last year, they worked with the Beyond War Soviet/USA taskforce and promoted the tour of Soviet and American authors of the book *Breakthrough*. This year they are members of the Beyond War USA/USSR human rights project, which will bring Soviet and American authors together to issue a joint statement defining basic human rights. The Gambles have just returned from California where they met with the Soviet authors and are currently hosting two Soviets for a visit to New England. They will travel to Leningrad with a group of American authors in May.

The Gambles will use a simulation role play to create a dialogue on human rights. Through this discussion, participants will become aware of the different viewpoints socialist and democratic countries bring to the issue of human rights and the need to create a common understanding of human rights needs, organizers said.

The event is free and open to the public. Refreshments will be provided. For further information, contact Jane Cadarette.

Refusnik To Speak At Temple

The first Soviet-born refusnik to become an ordained Conservative rabbi will lecture Sunday, April 30, at 7 p.m. at Temple Beth El, 105 Princeton Blvd. in Lowell. Rabbi Leonid Feldman's speech is being co-sponsored by Temple Beth El and the Merrimack Valley United Jewish Communities.

Rabbi Feldman will discuss the topic "A Former Atheist Looks at the Ten Commandments" and will answer questions from the audience.

Rabbi Feldman came to the United States in 1980 and has lectured nationally and internationally for the past six years on Soviet Jewry and human rights.

His free lecture is part of the Mae Kahn lecture series. Refreshments will be served. For further information, call the temple office.

Worship Services

Greek Orthodox

Sts. Constantine & Helen Church
63 Chandler Road
Andover, 470-0919
Rev. Dr. George Karabalios, Pastor
SUNDAY: 9:45 a.m. Orthos; 10:30 a.m. Divine Liturgy and Sunday School; 12 noon Family Hour.

Apostolic

St. Gregory
Armenian Apostolic Church
Rev. Sahag Vertanesian, Pastor
158 Main St., North Andover
SUNDAY: 9:45 a.m. Morning Prayer; 10:15 a.m. Badarak. (Holy Mass)

Baptist

Andover Baptist Church
Rev. Thomas Goldthwaite Pastor
7 Central St., Andover
SUNDAY: 9:30 a.m. Church School; 10:45 a.m. Worship.
WEDNESDAY: 7 p.m. Bible Study.

Judson Memorial
Baptist Church, S.B.C.
3 Greene St., Lawrence
682-0441
Rev. D. Keith Coleman, Pastor
SUNDAY: 9:45 a.m.; 11 a.m. Bible Study for all ages; 11 a.m. Worship; 6:30 p.m. Worship.
WEDNESDAY: 7 p.m. Prayer Service.

Bible Chapels

Andover Bible Chapel
266 Lowell St., Andover
SUNDAY: 9:00 a.m. Worship/The Lord's Supper. 10:15 a.m. Fellowship/refreshments; 10:30 a.m. Sunday School all ages, Adult Education; 11:30 a.m. Family Bible Hour. (Preaching service) Nursery provided all services.
WEDNESDAY: 7:45 p.m. Prayer Meeting/Bible Study.
FRIDAY: 7 p.m. Kid's Night, children ages 5-12 years; 7:30 p.m. Friday night Fellowship/Bible study.
24 hours each day: Dial-A-Message for Children 475-9194.

Believers Chapel
Mark Tropeano
Pastor/Teacher
Koala Inn, Route 93
SUNDAY: 10 a.m. Service.

Rehobath Fellowship Center
244 Lowell St., Andover
Pastor, Franklin W. Hobbs
SUNDAY EVENINGS: 6-7 Bible Study; 7-8 Worship and Praise.
FRIDAY: Choir rehearsal.

The New England Bible Church
16 Haverhill Street
Andover, Mass.
Rev. M. E. Thompson III
SUNDAY: 8:30 a.m. First Worship service; 10 a.m.; Sunday School 11 a.m. Second Worship Service; 6 p.m. Evening Worship 6 p.m.
WEDNESDAY: 7 p.m. Bible Study & Prayer.

Fellowship Bible Church
525 Turnpike Street
No. Andover
Pastor Joseph Stringer
SUNDAY: 7:35 a.m. Fellowship Time, WCCM; 8:30 & 11 a.m. Morning Worship;

(Continued on Page 31)

NOW OPEN

Featuring:
Goldwell & Paul Mitchell Products
Services Available:
• Cut & Blow Dry
• Manicure
• Highlighting
• Permanent Colors
• Perms • Facial Wax
• Cuts for Men and Women
Walk-ins Welcome / Free Parking

Cindy Lobsien, Proprietor of
Techniques HAIR & NAILS
32 Andover St.
Andover, MA
(508) 474-1088
Hours: Tues. 9-5; Wed., Thurs., Fri. 9-7; Sat. 9-4

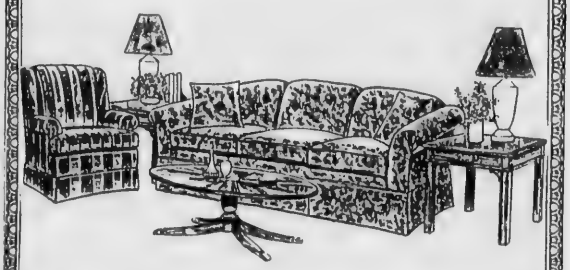

Distinctively Different!
At Carriage House, we offer
☑ Over 1200 Custom Order Fabrics to choose from
☑ 60 Day Delivery
☑ Lifetime Warranties
☑ FREE Design Consultation
☑ FREE Delivery & Set-up
OPENING SATURDAY, APRIL 22nd

Carriage House
CUSTOM FURNITURE
63 Park Street Park Street Village
Andover, MA (508) 475-8001

Church Plans Parish Renewal

Christ Church staff members are planning a "parish renewal" event series, scheduled for April and May.

On Monday, April 24, at 7:30 p.m., the church will host a small group discussion on pastoral care. "What are we offering and can we do better?" are the questions for discussion.

Another small group discussion will be held Monday, May 8, at 7:30p.m. The topic will be "Christian Education For All: What Are the Programs and How Can We Improve Them?"

"Catch the Spirit and Kick Up Your Heels" is billed as an evening of fun with fellow parishioners. It's slated for Saturday, May 13, at 6 p.m.

The next day, Sunday, May 14, Christ Church will hold its service of Pentecost, which staffers called "a celebration of a parish renewal." The service will begin at 10 a.m.

Services

(Continued from Page 30)

9:45 a.m. Sunday School; 6 p.m. Evening Worship.

WEDNESDAY: 7 p.m. Prayer Meeting.

Catholic

St. Augustine's Church
Rev. Arthur Johnson, O.S.A., Pastor
43 Essex St., Andover
SATURDAY: Mass 4 p.m.
SUNDAY: Masses at 8, 9:30, 11 a.m, 12:30 p.m., 5:30 p.m.
Holy Day Masses: See Bulletin.
First Friday Mass: 10:30 a.m.
Reconciliation: Saturday, 11 a.m.-12 noon, 7-8 p.m.
WEEKDAYS: Masses at 8 a.m., 12 noon.
SATURDAYS: 8 a.m.

St. Robert Bellarmine Church
Rev. Frederick J. Collins, Pastor
Haggetts Pond Road, Andover
SATURDAY: Masses 5:00 p.m.
SUNDAY: Masses: 8, 9:30, 11 a.m.

St. Joseph's Church
High St., Ballardvale
SUNDAY: Masses 10:00, 1:30 a.m.

St. Michael's Church
Rev. Joseph Svirskas, Pastor
196 Main St., North Andover
SATURDAY: Masses at 4:30 and 6:30 p.m.
SUNDAY: Masses at 7:30, 9, 10:30 a.m. and 12 Noon.
Daily Masses at 6:45 a.m. and 9 a.m.

Christian Science

First Church of Christ, Scientist
278 No. Main St., Andover
SUNDAY: 10:30 a.m. Church Services; Sunday School; Nursery Available.
WEDNESDAY: 8 p.m. Testimony Meeting.

Presbyterian

First Presbyterian Church
Broadway, Haverhill
Exit 50 off 495
Rev. Donald Wick, Pastor
SUNDAY: Services 11 a.m.

Congregational

Free Christian Church
Rev. Dr. Jack L. Daniel, Jr. Pastor
Rev. Neil D. Olcott, Associate Pastor
31 Elm St., Andover
THURSDAY: 7:30 p.m. Senior Choir.
SUNDAY: 9:30 a.m. Sunday School, Adult Bible Study and Crib Room; 10:45 a.m. Worship Service. Crib Room. 11 a.m. Children's Church.
MONDAY: 8 p.m. Homecoming.
TUESDAY: 6:15 a.m. Men's Breakfast.

Episcopal

Christ Church
The Rev. James A. Diamond, Rector
The Rev. Margaret Bullitt-Jonas, Curate
Rev. Donald R. Woodward Assistant Minister
25 Central St., Andover
SUNDAY: 8 a.m. Holy Communion; 9 a.m. Holy Communion; 10:15 a.m. Education Hour; 10:30 a.m. Schola Cantorum rehearsal; 11:15 a.m. First Sunday of the Month Holy Communion, remaining Sundays Morning Prayer and Sermon.
TUESDAY: 8 p.m. Al-Anon.
WEDNESDAY: 7 a.m. Holy Communion and Healing Service; 5:30 p.m. Overeaters Anon; 8 p.m. Al-Anon Step.
THURSDAY: 10:30 a.m. Holy Communion; 11 a.m. Bell Ringers (Grades 1-3); 5 p.m. Soprano rehearsal; 7 p.m. full choir.
FRIDAY: 5:30 p.m. Overaters Anon.

St. Paul's Episcopal Church
Rev. Alexander S. Daley, Rector
390 Main St., North Andover
SUNDAY: 8 a.m. Holy Communion. 10 a.m. First and Third Sundays, Holy Communion and sermon. Other Sundays Morning Prayer and sermon. Church School all Sundays.
THURSDAY: 10 a.m. Holy Communion.

Jewish

Temple Emanuel
7 Haggetts Pond Rd.
Andover, Mass.
Rabbi Harry A. Roth, D.D.
Cantor Donn R. Rosenweig
FRIDAY: 8:15 p.m. Sabbath Service.
SATURDAY: 9 a.m. Chapel Service; 10:30 a.m. Sanctuary - Bar/Bat Mitzvah Service.
SUNDAY: 9 a.m. Chapel Service.

Cong. Tifereth Anshai
Sfard & Sons of Israel
492 Lowell St., Lawrence
DAILY SERVICES: 7 a.m. and 7 p.m.
SATURDAY: 9 a.m. and sundown.
SUNDAY: 9 a.m. and sundown.

Temple Emanuel
Of Merrimack Valley
101 W. Forest Street
Lowell, Mass.
Rabbi: Everett Gendler
FRIDAY: 8 p.m. Evening Service.
SUNDAY: 10 a.m. Sunday School; 10 a.m. Morning Adult Coffee.

Lutheran

Faith Lutheran Church
Rev. Imogene Stulken Vice Pastor
360 So. Main St., Andover
SUNDAY: 10:30 a.m. Holy Communion, Nursery care provided. 9:15 a.m Sunday School

(Continued on Page 49)

Art Auction Aids First Methodist

More than 200 guests are expected to make their bids for original works of art at the Saturday, May 6, art auction, benefiting the First United Methodist Church in North Andover.

Diann Osgood, chairman of the invitation committee, said response to the event has been enthusiastic. She extended an invitation to the public to participate in the preview and art auction, which will take place at First United Methodist Church, 57 Peters St. The preview will begin at 6 p.m. with the auction slated for 7 p.m.

Refreshments will be served and a door prize donated by Marlin Art Inc. Works by Picasso, Chagall, Miro, Matisse, Kaufman, Amen, Calder, Mingolla, Lebadang, Dali, Yu and Vickers will be featured and original signed lithographs, paintings, etchings, oils, watercolors and enamels are included.

Dental Exam

Older people may have special tooth decay problems.

Free dental examinations and evaluations without any obligation are available for people 50 years of age and older who still have some of their natural teeth.

Further information can be obtained by contacting Dental Center, 140 The Fenway, Boston 02115.

TEMPLE EMANUEL of ANDOVER
7 Haggets Pond Road, Andover
cordially invites you to our
GET ACQUAINTED BREAKFAST
OPENHOUSE
for new and prospective members
SUNDY, APRIL 30th
—10:00 a.m.-12 noon—
Enjoy a Lox & Bagel Breakfast
Children Are Welcome!
R.S.V.P. 470-1356

Lydia's
GUESSWORK IS GONE.
Put your fantasy curls into reality with our design do's, cuts and all typess of perm rolling.
$5 Off All PERMS / Student CUTS $10

SHORTY CLIP

KINKY-CLIP

CURLY-CLIP

Stop In For A Free Consultation With Our Top Stylists
2 Elm Square (Across from the Library) Andover
475-4721
Open: Mon.-Sat.; Thurs, & Fri. Evenings

FABRICTOWN GIGANTIC FABRIC SALE
THE 20% OFF* EVERY FABRIC IN THE STORE (NO EXCEPTIONS)
SALE!
Sale ends Wed. 26th
Take the whole bolt 25% off
EVERY FABRIC IN ALL 3 STORES
•basement •fashion •decorating
at Fabrictown we have the largest selection of drapery, slipcover and upholstery fabrics in stock at the lowest prices and with this sale take up to **25% off** our regular prices on: •Schumacher •Spectrum •Kayfman • John Wolf •Fabriyaz •Ametex •Robert Allen •Covington •Bloomcraft •Lohama •Waverly •Cyrus Clark and More.
~ IN OUR FASHION STORE ~
•LINENS •BLENDS •CALICO'S •SILKS •BRIDAL and PROM FABRICS •ULTRA SUEDE •DENIMS • TAFFETAS •CHIFFONS •etc.
*Sale includes all in stock fabrics only - prior sales, special orders and other coupons not included.
RESIDENTIAL • COMMERCIAL • INDUSTRIAL
OPEN NITES TIL 9 FABRICTOWN OPEN NITES TIL 9
944-8766 557 MAIN ST. (Rte. 28) READING 944-8766
SALES OPENINGS • FLEXIBLE HOURS • APPLY AT STORE

OBITUARIES

Allen M. Flye

Allen M. Flye, 81, 21 Birch Road, Andover, died April 14, 1989, at Lawrence General Hospital.

A self-employed engineer, he owned Andover Engineers and had previously been employed by the Massacusetts Department of Public Works, Perini Corp., Cabot, Cabot and Forbes and Camp, Dresser and McKee.

Born in Methuen, Mr. Flye graduated from the Edward F. Searles High School, Methuen, and attended Northeastern University.

Mr. Flye served as a member of the Andover Board of Public Works and the Andover Finance Committee.

He was a volunteer at Lawrence General Hospital and held membership in the Andover Historical Society, Adeventurers Theater Group, and AVIS.

Members of his family include his wife, May M. (MacMillan) Flye; a son, J. Allen, of Oakville and Beaumaris, Ontario, Canada; grandchildren, John G. Flye of Bracebridy, Ontario, and Alexandria Flye and James Flye, both of Oakville.

A memorial service will be held Saturday at 4 p.m. at South Church. Cremation will take place at Linwood Crematory.

At the request of the family, there are no calling hours.

Memorial contributions may be made to Lawrence General Hospital Foundation Office, 1 General St., Lawrence.

Edward J. McMullin

Edward J. McMullin, 88, 190 High Plain Road, Andover, died April 17, 1989, at Lawrence General Hospital.

Born in Philadelphia, he had been employed as a mechinical engineering teacher. He attended St. Robert Bellarmine Church.

The widower of Harriet (Trask) McMullin, members of his family include a daughter, Mrs. James B. (Mary M.) Campbell of Andover; a son, Robert J. of Lake Grove, Long Island, N.Y.; a sister, Sister M. Dorothea, R.S.M. of Plainfield, N.J.; grandchildren, James E. Campbell of Sandown, N.H., and Edward H. and Maryann Campbell, both of Andover, and several nieces and nephews.

A Mass will be celebrated today at 10 a.m. at St. Robert Bellarmine Church. Burial will be in Laurel Memorial Park, Northfield, N.J.

Memorial contributions may be made to Lazarus House, Inc., 48 Holly St., Lawrence, Mass.

Nell Driscoll

Nell (Williams) Driscoll, 84, 256 Main St., died April 15, 1989, at Lawrence General Hospital.

Mrs. Driscoll was a professional cellist in South Wales and later was a housekeeper at St. Robert Ballarmine Church.

Mrs. Driscoll was active at St. Augustine Church, where she was a member of the Ministry of Praise.

She was the widow of John G. Driscoll, and members of her family include daughters, Mrs. John (Dorothea) Murphy of North Andover, Mrs. James Clancey of Wallingford, Pa., and Mrs. Joseph (Hazel) Stevens of King Kerswell, Devon England; brothers, Oliver and Frank Williams, both of Cardiff; 13 grandchildren; seven great-grandchildren; and several nieces and nephews.

A Mass was celebrated at St. Augustine Church and burial was at Spring Grove Cemetery.

Memorial contributions may be made to Lazarus House, Holly Street, Lawrence, Mass., or to the charity of one's choice.

Thomas Pitocchelli

Thomas C. Pitocchelli, 91, of 256 Main St. died April 11, 1989, at Bane Nursing Home.

Mr. Pitocchelli was a shipper for Grieco Brothers before his retirement.

He was born in Lawrence and attended Governor Dummer Academy in Byfield, St. John Preparatory School in Danvers and Villanova College.

He was a member of the Lawrence Lodge of Elks No. 65 and the Lawrence YMCA. He attended Holy Rosary Church.

Members of his family include his wife, Antoinetta (Coletta) Pitocchelli; daughters, Tina DeFusco of Andover and Rita Moynihan of East Syracuse, N.Y.; a sister, Helen R. Pitocchelli of Lawrence; 10 grandchildren; two great-grandchildren; and several nieces and nephews.

A Mass was held at Holy Rosary Church. Burial was in Bellevue Cemetery.

The Pentagon has 68,000 miles of telephone lines.

Other Obituaries Pages 40, 54

ST. JUDE'S NOVENA

May the Sacred Heart of Jesus be adored, glorified, loved and preserved throughout the world now and forever.

Sacred Heart of Jesus, pray for us. St. Jude, worker of miracles, pray for us. Say this prayer 9 times a day, by the 8th day your prayer will be answered.

It has never been known to fail.

Publication must be promised.

My prayers have been answered.

C.J.M.

Dewhirst & Conte
Funeral Home
North Andover
686-2712

CARON FUNERAL HOME INC.
30 Main St., North Andover
JOHN D. CARON
Malcom E. Lundgren (1909-1987) R. George Caron (1915-1983)
"Serving The Andovers For Decades"
685-5732

Garry A. Burke
John L. Burke
M. A. Burke Funeral Home
390 North Main Street, Andover • Tel 475-5200

Pine Hill Estates, Ltd.
RETIREMENT LIVING
We Offer the Independent Lifestyle You Want at a Price You Can Afford
Private Rooms/Semi-Private Bath Accommodations
24-Hour Supervision Security.
3 Family-Style Meals & Daily Snacks
Private Telephone & Television Connections
Common Living Room, Kitchen & Dining Room
Limited Transportation Available
Licensed by the State of New Hampshire
Quiet Country Setting Convenient to Routes 93 and 111
PINE HILL ESTATES, LTD.
RETIREMENT LIVING
35 No. Lowell Rd., P.O. Box 26
Windham, N.H. 03087
(603) 434-8827

JOHN BREEN
Memorial Funeral Home, Inc.
EST. 1869
35 MERRIMACK ST
NO ANDOVER, MA
01845
682-8381
122 AMESBURY ST
Corner Lebanon St
LAWRENCE, MA
01841

NO ONE IS MORE UNDERSTANDING
Edgerley & Bessom
Andover Funeral Home
Just Out Of The Center at 33 Pearson Street
475-2072
or 617-944-0105
Paul F. Bekkenhuis—Andrea Bekkenhuis

MEMORIAL
Atwood
COMPANY
MONUMENTS
MARKERS
CEMETERY LETTERING
OFFICE AND DISPLAY ON ROUTE 125 WARDHILL ½ MILE NORTH OF A.T. & T. QUALITY, DEPENDABILITY AND REASONABLE PRICES SINCE 1948
P.O. Box 8165
Wardhill
Haverhill, MA 01835
372-4951
Mon.-Fri. 8:30-5. Sat. 9-1.
Sun. and eve. by appt.

ANDOVER TOWNSMAN

The Newspaper of Andover, Massachusetts Since 1887

ANDOVER TOWNSMAN

Advertisers!

No Other Area Daily Or Weekly Newspaper Can Offer Advertisers The Townsman's Upscale Quality Of Readership, Results, And Low Rates.

Our Paid Circulation Saturates 82% Of Andover, More Than Any Daily Newspaper Coming Into Town.

Townsman Subscribers Travel All Over New England To Buy, And You Can Target This Buying Market –

For As Low As **$343** Per Full Page

Compare To The Page Rates Of Area Dailies:

Approx.	$2,147	$2,234	$1,620	$2902

The Value Of A Townsman Media Buy Is Unmatched!

Advertisers: Write or phone for our media kit and the results of our latest marketing survey.
To Subscribe: Call 475-1943 to have the Townsman delivered by mail every Thursday.

This ad is the actual size of a TOWNSMAN page.

102 Years Of A Continuing Commitment
To Reporting The News Of Andover And Its People

89 NO. MAIN ST. / P.O. Box 1986 / ANDOVER, MASSACHUSETTS 01810 / TELEPHONE 475-1943

For Those Of Us Who Are Older

The Executive Office of Elder Affairs will conduct an elder advocates workshop at the Andover Senior Center on Thursday, May 4. Topics will include Social Security, Alive at 55 mph, a seminar on driving skills and Arthritis Myths and Realities, a legislative update. The $5 cost for this workshop includes luncheon and coffee break. Registration forms are available at the senior center or can be mailed to you by calling 470-3830. Space is limited, so register early.

Registration for a mini session of spring classes at the senior center is underway through May 5. Classes incude Jazzercise, Needleart, Oil Painting, Basic Drawing, Easy Exercise and Arthritis Self Help. A complete listing of classes with dates, times and registration fees is available at the senior center.

The senior center lunch program resumes Monday, April 24. Make your lunch reservations by calling 470-3830 before 4 p.m. on the business day preceding the luncheon you plan to attend. Next week's menus include beef stew, chicken nuggets, roast beef, stuffed shells and seafood salad. Nutritious lunches are served at noon Monday through Friday at the senior center (except school vacation weeks). All Andover senior citizens aged 60 and older are eligible. The cost for these lunches is 50 cents.

Transportation to the lunch program is available for 35 cents each way. Arrangements for transportation can made when you make lunch reservations.

Transportation is available to elderly and handicapped residents of Andover Monday through Friday from 8 a.m. to 5 p.m. on the Weebus. The Weebus can be used for trips to the senior center, doctors, hospitals, shopping, banks, errands, etc. To make an appointment, call 975-2747 24 hours in advance. Weebus transportation costs 35 cents each way within Andover and $1.50 each way to Lawrence, Methuen and North Andover The Weebus is a curb-to-curb service, which means you must be able to get yourself to the curb to board the bus. If you need assistance, the driver will be glad to assist you to get on the bus. All Weebuses are lift equipped to accommodate wheelchairs. Be sure to notify the dispatcher when making your reservation if you will be using a wheelchair.

If advanced age or handicap prevents you from getting out of your home by yourself, the Andover Dial-a-ride program can assist you. The Town of Andover contracts with the Merrimack Valley Transit Authority to offer a reduced rate on expensive chair-car or ambulance-type service. Andover residents must be certified eligible by their physicians to register for the Dial-a-ride program. Once enrolled, you will be eligible for assisted transportation for only $5 each way within the Greater Lawrence area. For complete details or to register, call the senior center.

Coming May 4th In The TOWNSMAN

Summer Recreation

A Special Section

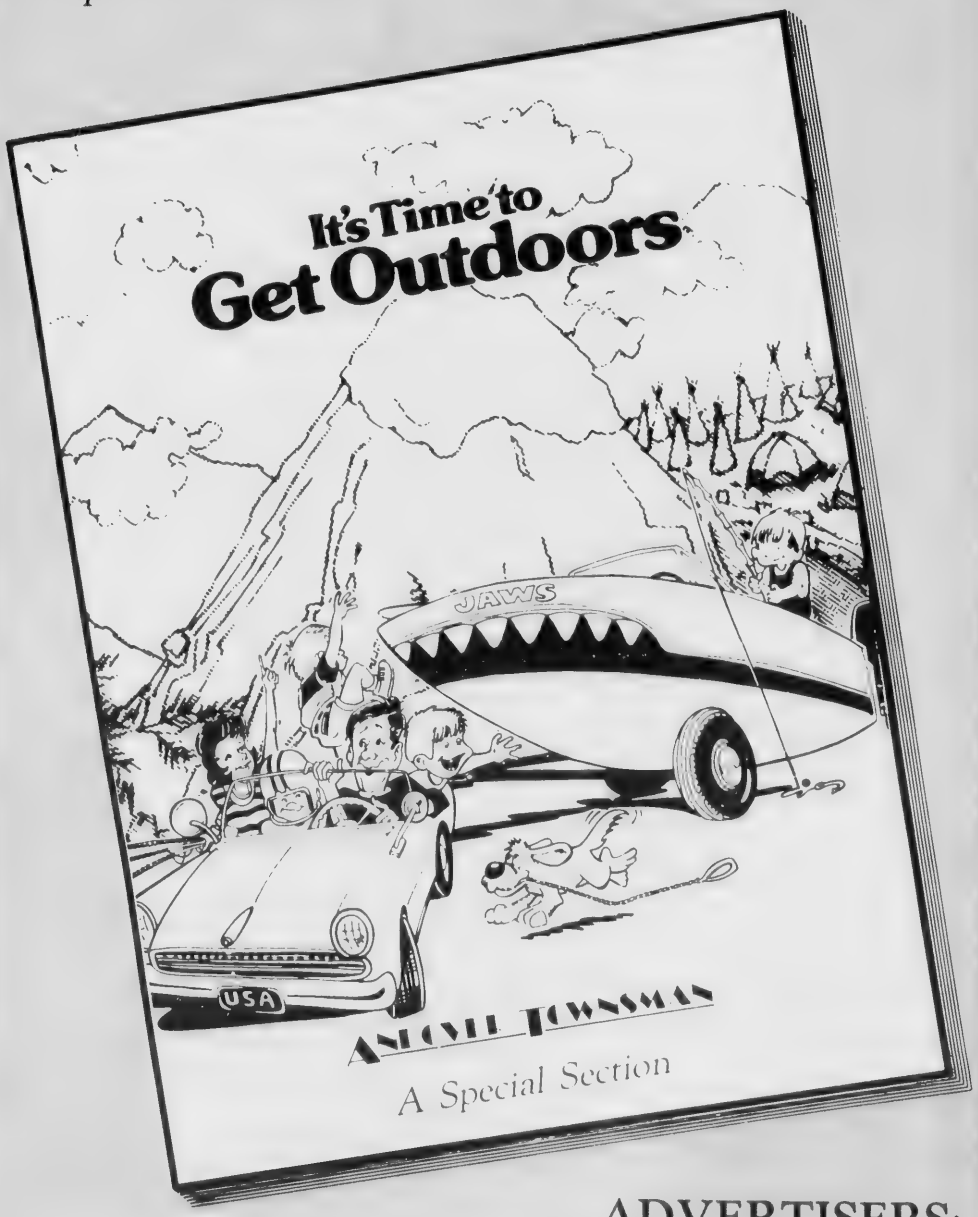

ADVERTISERS:

Advertising deadline is April 28th. For further information or space reservations please call:

475-1943

SECOND FRONT PAGE

Country Club Abuttor Receives Threatening Mail

Man Leads Group Against Club Expansion

By Lisa A. Boudreau

A member of a neighborhood group fighting to limit services offered to the public at the Andover Country Club received a threatening letter last week.

The letter, addressed to Richard Tritter and his wife, Marcy, of 5 Haskell Road, read, in part: "You are nothing but an *envious* trouble maker....Take your few real supporters and jump in the lake—be sure to put on cement shoes. No one will miss you.

"Stop this hateful rabble rousing....before it turns on *you* and *your* property suffers."

It was signed: "A neighbor who says it as it is."

Mr. Tritter said he received the handwritten letter in the mail a few days after he and other country club abuttors and neighbors, who call themselves Friends of Andover Country Club, went before the Zoning Board of Appeals on April 6 to state their case.

The group says the club and its owner, Yvon Cormier, have violated previous ZBA provisions establishing guidelines for expansion. The 1982 guideline that concerns the group most are "...that the scope of service offered by the club stay substantially the same as it is at the present time."

Mr. Tritter said his first reaction to the letter was disbelief and anger. "I couldn't believe such slimy and behind-the-scenes behavior in Andover," he said.

In February, 1984, ZBA granted Mr. Cormier a special permit to renovate and expand the third story of the present building for 14 to 16 additional guest rooms, bringing the total number of permitted guestrooms to 26.

In October of 1986, Building Inspector Sam DeSalvo gave permission in a letter to Mr. Cormier's lawyer for a public restaurant at the club. Mr. DeSalvo maintains the public restaurant is a natural outgrowth of the additional rooms previously approved by the board.

I suggest you think of your neighbors instead of yourself and stop being such a "nincompoop". Some of the people you think are "with" you really are not. So stop pressuring people to agree with you = You are nothing but an envious trouble maker. You should hear what people are really saying

Mr. Tritter and his group contend that Mr. DeSalvo's decision was made without regard to specific directions from ZBA. They also say the private letter was contrary to principles of open government and without notice to ZBA, the public or the neighborhood.

Mr. DeSalvo, who says Mr. Tritter has not been in direct communication with him to discuss the issue, defends his decision as upholding ZBA guidelines.

"I am right in my decisions...the restaurant is part of the inn," Mr. DeSalvo said.

The group is currently discussing planning strategy, Mr. Tritter said. If they choose to petition ZBA against the country club, they could meet delays in board action well up to six months and large legal fees. Another option could be to provide ZBA with evidence they have gathered on the alleged violations.

Mr. Tritter said his neighbors are "digging deeper" and plan to continue their fight.

Educators Blast Enrollment Plan

By Lisa A. Boudreau

Educators called the governor's proposed "open enrollment" plan "an abdication of the state's responsibility to address the problems of the commonwealth's most troubled school districts."

The proposal, which would allow students to register across school districts, would result in a loss of state education aid from "sending" districts for each student who attends an out-of-school district.

Senate President William Bulger last year sponsored the open enrollment bill that did not get to first base. This year he is behind the proposed student and fiscal swap. The Senate Education Committee has postponed its decision until September.

The legislation is modeled after a Minnesota open enrollment program. But in Minnesota the state supplies a solid base of funds, and communities can raise additional revenues to keep their schools competitive, says the Massachusetts Teachers Association.

MTA President Rosanne Bacon blasted Gov. Michael Dukakis' plan, which she called a threat to the state's already beleaguered poor school districts.

The proposed Massachusetts education budget is underfunded by millions of dollars less than recommended by the state Department of Education, she said.

School Committee Gives 18 Faculty Tenure

The School Committee voted to issue tenure to one school administrator and 17 teachers at its Tuesday night meeting.

"Tenure is not automatic," said Chairman Margo Tilghman. "We feel it is quite an accomplishment."

Each tenure candidate has contributed to the school system above and beyond expectations, said Dr. Kenneth Seifert, school superintendent.

The tenured faculty members are:

Eileen Woods, Sanborn Elementary School, principal; **Candace Bachner**, Shawsheen Early Childhood Center, kindergarten; **Anthony Contrada**, Doherty Middle School, adjustment counselor; **Dolores Dunning**, ECC, art; **Nancy Finneran**, Andover High School, English; **Ellen Glasheen**, ECC, kindergarten; **Ruth Gosselin**, Bancroft Elementary School, fifth grade; **Thomas Kenney**, West Middle School, math; **Antonia Kulscar**, South Elementary School, second grade; **Dolores Laughlin**, Andover High, English; **Antoinette Lord**, Bancroft, fifth grade; **Marie Mailey**, West Elementary School, second grade; **Dorothy McCormick**, Bancroft, first grade; **Thomas Meyers**, Doherty, social studies; **Chandler Parker**, Andover High, English; **Laura Tenero**, ECC, kindergarten; **Evelyn Wrobel**, West Elementary, third grade; and **Joan Zenofsky**, West Middle, English.

Weather Or Not

Townsman photo by Matthew Sapienza

Television meteorologist Barry Burbank talks to Bancroft Elementary School fifth-graders about his job.

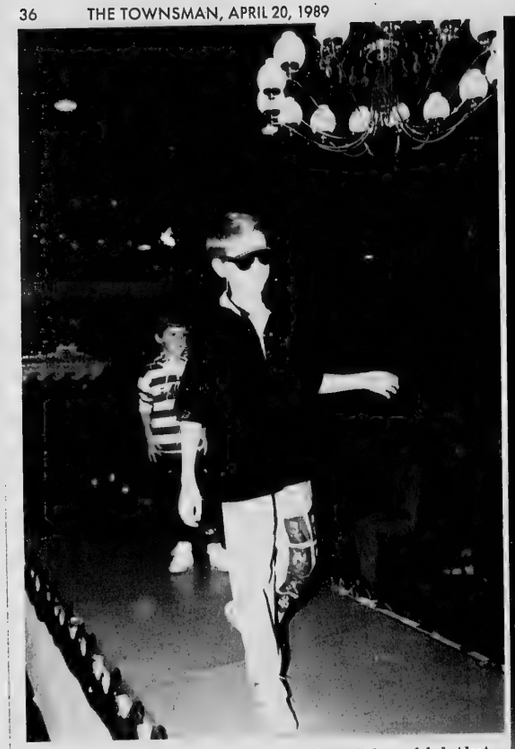

Nick Vanzelfde is all set for summer in the outfit he modeled at last Wednesday's St. Augustine 's School Guild fashion show.

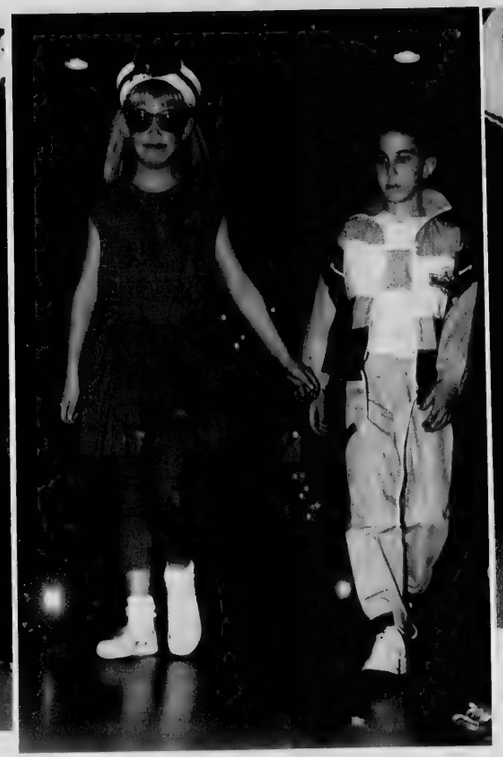

Tracey Sheffler and Joseph Davies sport a style of their own.

It was standing room only for the St. Augustine School Guild fashion show held at Diburro's last Tuesday and Wednesday evening.

Elizabeth Walsh and Courtney Conlon come down front for a closer look at the runway fashions.

Townsman photos by Matthew Sapienza

You've Got Style

St. A's School Guild Puts On Fashion Show

Susan Cookson adjusts her hat, while Beth Lee has her hair brushed by Sheri Sancartier, owner of Young Fashions, supplier of all the clothes worn by the youngest models.

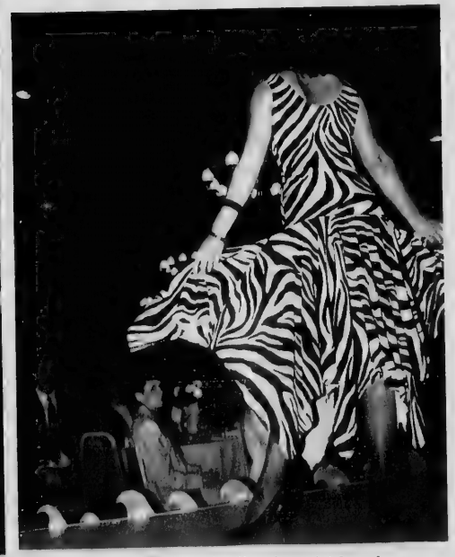

JoAnne Secchiaroli shows off a zebra print dress from the Yankee Lady.

Dr. William O'Reilly, Pat Marvin and Dr. Richard O'Hara strut their stuff in formal wear provided by Kap's and the Bridaloft.

Josephine Clemente putting the finishing touches on Heather Sullivan as the show gets under way.

OPINION

Random Comments

Some random comments this week on some of the happenings in Andover, such as:

Doesn't it seem about time that the SHED issue was put to rest and the project allowed to proceed as approved at the annual town meeting?

Certainly there can be some concern for the project's neighbors who are affected by the placing of the portable classrooms at the Shawsheen School site in order to continue the Shawsheen Extended Day Care program.

But town meeting gave its approval to the proposal; thus, it is something the town and the neighborhood will have to live with.

The latest effort to block the project comes from some neighbors who have researched the deed and found that the land for the school was given by William M. Wood for school purposes. The neighbors further claim that SHED is not a school purpose, thus, should not be allowed.

Under such circumstances one could possibly argue that the town was in violation of the terms of the deed when the building was converted to school administrative offices.

When Mr. Wood deeded the town the land for $1 and also contributed funding for the design and construction of the Shawsheen School, it seems his intent was that the property be dedicated to educational use, which it has over the years.

To argue that the SHED program is not an educational use is a somewhat shallow contention. While it is a private use of the property aided by public funding, there are some educational advantages for those able to participate in the program.

Another point being discussed by those opposed to SHED is the appearance of a heat pump on the roof of the proposed building.

It would seem that this concern certainly is within the realm of compromise between the town and the neighbors.

True, it might be unsightly to the abuttors, but there should be room for discussion and accommodation of the concerns of the neighborhood.

Doubtless, neighbors would be much more pleased if the building were elsewhere in town.

But the community made a decision at town meeting, and it seems that working together, the neighborhood concerns can be responded to and the program allowed to move ahead.

On another note, it seems appropriate to mention that long-range planning puts Andover in a rather enviable position this year.

Many communities are already having water shortages, but this town seems to be in a good position thanks to a master plan for the town's water system that resulted in the construction of a water treatment plant to take advantage of a prime resource, the Merrimack River.

The overall project was costly, but undertaken a little at a time. The result is that, according to Director of Public Works Robert McQuade, Andover's water supply does not seem to be in jeopardy despite the area's suffering through the first major drought in many years.

Report To Andover

By Rep. Sue Tucker

Each year I get approximately 15 letters or calls during budget deliberations. Usually, these calls are from a person whose program is directly affected by a line-item in the state budget: always, the request is for additional funds.

"Historic" and "phenomenal" are two words that describe citizen interest in this year's budget. Now that the budget is in the Senate's court, I spent some time tabulating all the letters and calls that I received. Eighty-five percent of these came from Andover and 15 percent came from Lawrence. The results are as follows:

No new taxes; hold the line; "Read my lips"—28

More funds for education—60

a) State colleges and universities—20

b) Kindergarten through 12th grade public schools—40

Restore funding for Arts and Humanities Council—40

Hospitals (add Medicaid Shortfall and Uncompensated Care Pool)—11

Other (increase line-items for local aid, housing, state armories, mental health, human service salaries, prisons, etc.)—25.

This tabulation is neither scientific nor necessarily conclusive of my district's sentiment. Representative government means more to me than "weighing piles" or voting as if I were a computer plugged into a socket designed to register the direction and velocity of prevailing political winds.

At the same time, it is enormously helpful and important for me to hear what the community cares about. To all of you who took the time to call or write to me, I thank you. For those of you who would like to contact me, I am always available to respond to your questions and comments. Please write to me and direct your letters to Room 473-G, State House, Boston, Mass. 02133; or you may call me at (617) 722-2070.

DOWN THE YEARS

100 Years Ago — April 1889

The special town meeting held Friday last had a good attendance. It was voted to divide the town into two precincts, the second one to be in Ballardvale.

It was also voted that a new schoolhouse be erected on the Joseph W. Smith lot on Andover street.

After considerable discussion an appropriation of $1300 was made in addition to the $1500 in March for the purpose of establishing a proper electrical lighting system during the dark hours from a half-hour after sunset until 12:30 o'clock.

It was voted to increase the salary of the town clerk from $50 to $150 a year and the treasurer from $200 to $300.

The selectmen reported that at present there is no suitable place in the town to build a lock-up.

Officer Gillespie took a ball from the boys on Saturday afternoon, while they were playing baseball, the lamp in the center having been broken by it.

75 Years Ago — April 1914

The ninth annual K. of C. ball will be held this evening in the town hall.

On account of the storm yesterday the no-school signal rang for the three lower grades.

Patrick H. McGovern, a popular employee of the Lawrence Gas Co., has purchased a new Ford runabout.

Charles Buchan of the firm of Buchan and Francis has purchased a new Ford automobile.

Miss Cynthia Flint has been detained from her duties as teacher in the Ballard Vale school this week by an attack of tonsilitis.

The firm of Smith & Manning received a carload of Bowker's fertilizer this week in anticipation of the demand for this staple article.

Mrs. William Berry of Elm Block met with a painful accident Tuesday morning when she broke her wrist and scalded herself badly with boiling water.

50 Years Ago — April 1939

Ground has been broken this week for a new dormitory at Abbot Academy. The new building, made possible by a gift of Mrs. Emily F. Abbey Gill of Springfield, will accommodate twenty-six students and six teachers.

Of brick construction and colonial in design, the dormitory is the first step in the development plan for the Academy which it is hoped will be realized by means of the Second Century Fund.

Abbot Academy opened for its first session on May 6, 1829, so that it is now one hundred and ten years old.

The original building, Abbot Hall, is not only still in use, but is the most beautiful building on the grounds.

There is an increasing interest in the concert of lighter and popular music to be given under the auspices of Christ Church on Friday evening, April 28, at half past eight o'clock in the Andover Memorial Auditorium.

The program committee has selected a program they feel very sure will mean an interesting and delightful evening for everyone attending the concert.

Because the orchestra is composed of members of the Boston Symphony and conducted by so well-known and prominent a member of the orchestra as Arthur Fiedler, the success of the concert as to performance and fine feeling is assured.

25 Years Ago — April 1964

The reliability of counting procedures, by which large numbers of children were reported as using playground facilities, was challenged Monday night by Recreation Committee members.

James O'Reilley first suggested that the dollar-cost per child should be determined, on the basis that when only a few children are using a playground, it may be cheaper to transport them somewhere else.

Throughout the meeting, there was repeated reference to the cumulative

(Continued on Page 25)

THE PUBLIC FORUM

Clarifying Statement

To The Editor Of The TOWNSMAN:

I wish to make it clear that my statements to the Planning Board on Tuesday, April 11 ("Church Submits Subdivision Plans," The TOWNSMAN, April 13, page 39) were to the effect that the Andover Village Improvement Society has made a firm $800,000 offer to West Parish Church to purchase its very lovely 20-acre parcel of open field, ponds, woods and wetlands.

This property is especially beautiful and of special interest to AVIS as a link between our Indian Ridge and Baker's Meadow reservations.

We have tried for many years to purchase and preserve this, one of the few open meadowlands remaining in Andover, and have high hopes that our offer, bolstered by a group of interested neighbors, will be accepted by the congregation of West Parish Church when they vote on May 4.

AVIS approaches its 100th anniversary and such a purchase would be cause for celebration for us all.

Diane Grieco
AVIS trustee
202 Shawsheen Road

No Place For Hot Riders

An Open Letter To The Parents Of All Bicycle-riding Children:

On Monday afternoon, April 10, as I was exiting New England Stores at Shawsheen Plaza, I was nearly run over by a boy whizzing by on his bicycle. A second boy, chasing the first, grazed my arm in which I was carrying my five-month old child.

It would not be an exaggeration to say that, had I been one step further out, both my child and I would have been seriously injured, not to mention my other two children walking alongside of me.

I believe it should be assumed that any sidewalk, especially those in a busy shopping center, should be a safe place for pedestrians. I believe I should not need to worry that I am endangering the lives of my young children at the expense of irresponsible bicycle riders.

My plea goes out to all parents. Please remind your children of proper bicycle safety, for all our sakes.

Michele Sempere
119 Lowell St.

Working Together

To the Editor Of The TOWNSMAN:

"Partners in Pride" was a stunning example of the way all of the people in a community can work together to create a whole that is greater than its parts. Through the extraordinary efforts of Dave Nichols and Walter Rossini, schoolwork displaying the best of several hundred of our children's efforts in all fields of study was put on display in more than 40 stores and offices in the center of town. There were also numerous performances and demonstrations in space generously made available in the library as well as by the businesses along Main Street.

The Andover School Committee wants to thank all who were involved in this monumental undertaking. Such activities that bring all parts of the community together help us all to grow, work and thrive as a community and a society. Andover's students can take pride in the quality of their work; the school staff can well be proud of their product. Andover's businesses can be proud of the success their help and cooperation brought to this first joint undertaking, and we are most grateful to The Andover TOWNSMAN for the donation of advertising space and editorial coverage to promote Partners in Pride.

Michael A. Frishman, secretary
Andover School Committee

Appreciative Of Andover

To The Editor Of The TOWNSMAN:

Almost exactly a year ago, not fully appreciating it at the time, I came home to Andover.

Moving here from Brookline had appeared a simple matter of accommodating the reality that my bride and her children were already settled members of this community. My relocation was a very small price to pay for becoming part of a loving and accepting family.

Any misgivings I had at the time were minor and related to moving into an unknown community. Four decades ago, I had spent some brief school vacations at my grandparents' home on Andover Street in Ballardvale. My parents had also briefly owned a summer cottage (before Route 93 bulldozed it into oblivion) near the Wilmington border. But 40 years of time and travel had dimmed those memories until Andover, for me, became an almost unknown entity.

That has changed during the past year. I will be the first to acknowledge that my greater comfort owes less to my efforts than to the warmth and character of a remarkable community. Perhaps two examples will suffice.

I've received an enormous amount of patient help from the town clerk's office, the town library and the Andover Historical Society in my decidedly amateur genealogical research. Their effort and initiative enabled me to discover that my family's roots in Andover go back some five generations. This still identifies me as a very recent immigrant compared to many families here. Yet, there is some feeling of belonging that comes with knowing of my family's modest presence here through the generations.

They came here from Scotland, a mother and her four children, in the mid-1800s. Here they contributed their blue collar labor. They married in Andover churches and educated their children in its schools. Here they lived and loved and died. Seeing their homes and their gravesites increases the kinship I feel with them and the community they cherished.

Certainly a sense of tradition adds texture to a community and a knowledge of family history can help an individual develop historical appreciation and perspective. However, neither an individual nor a town can safely afford to live in the past.

My second reason for appreciating Andover concerns my wife's children. Through the opportunity they have given me to become involved in their lives, I've had occasion to see how Andover prepares for the future through facilities like SHED, Andover Community Child Care, Bancroft Elementary School and Andover High School.

To any parent, a child is a personification of faith in the future, a legacy of love, an irrevocable affirmation of an adult belief that a full and fulfilling life will be possible for that child. The emphasis that Andover places on educational programs for its young people suggests that this community's children will be unusually well prepared for whatever challenges the future offers.

Seeing these educational programs only confirms in my mind the widsdom of my great-great-grandmother's decision to settle here in Andover with her children almost 150 years ago.

It's good to be home.

Brad Pearson

Dog Days

Open Letter To The Collector Of Taxes:

We received your notice about the delinquent licensing of our male dog, Charlie Brown; breed, English setter; unneutered; age 12.

Last year we received the same notice followed by a phone call concerning him. I must report that Charlie is still dead, and even if he weren't, he wouldn't answer, for in life he had no interest in telephones.

Let me explain Charlie to you. He was born Valley Run's Prince Charlie; Sire-Ch. English accent of Valley Run; Dam Posie of Blue Bar, and he placed first for years in his breed at AKC shows. However, he was not impressed with pedigrees, having the soul of a mutt and the disposition of a saint.

We called him merely "Charlie Brown" after a relative of mine who exhibited the same characteristics.

Now as to Charlie Brown, dog, not too recently deceased. Please don't call or write again. It stirs up such bittersweet memories. The house seems as hollow as a drum since he's been gone.

Charlie was unaware of his beauty, and so he took mud baths in the swamp. He climbed the lilac bushes to get at the birds' suet. He could never get down, and so we lifted him time after time. A dog will never be able to fly, but it is not for lack of trying. He was naughty. He would steal bread or cookies and hide them under pillows, which made for very crumby beds.

He left the yard only three times in his long life and this was for carnal escapades, but he wasn't too bright about sexual matters. The object of his affection was a toy poodle on Gould Road who was securely housed during her estrus. However, he waited patiently and vainly for her on bitterly cold winter nights with his howls protesting at summit level. Charlie also considered himself a lap dog. Nobody could curl up so completely as Charlie, and many a phone call went unanswered by the party upon whom he had plunked his 80 pounds.

So much for Charlie, whom we dearly loved. When you arrive for seizure and sale (further in letter), please spare his grave, which is to the right of the flagpole. It reads: "Charlie Brown—a true friend: kindly and considerate: loyal and affectionate: The family he served honors him in death but in life they gave him love for he was one of them."

Should we have paid a death tax?

I don't understand your taxation system, anyhow. Since we've lived here, our taxes have risen well over 27 times what they were. What exactly does proposition 2½ mean? The only improvement we've made is abandoning the outhouse. It became a little nippy on sub-zero nights, and no matter how we tried to mask the primary odors with sprinkled lime, we failed dismally.

Well, do keep us posted on seizure and sale. Perhaps it would be easier and cheaper if we paid the late Charlie Brown's license fee for this year. Better still, you had a resident in town for four years named Bush. I understand he has a springer and six new pups. Perhaps you could negotiate retroactively and balance us out. After all, fair is fair. I even know his forwarding address.

Patricia Wells Thornton
140 Jenkins Road

OBITUARIES

John G. Tomlinson

John G. Tomlinson, 68, of Andover died April 12, 1989, at Massachusetts General Hospital in Boston.

Mr. Tomlinson was chief engineer at Phillips Academy before his retirement in 1984.

He was born in New York City, N.Y., and lived in Basking Ridge, N.J., and Franklin Lakes, N.J., before moving to Andover 25 years ago.

Mr. Tomlinson was a 1938 graduate of Bernards High School in Bernardsville, N.J., and attended Drew University. He was a 1945 graduate of West Point and served with the U.S. Army from 1945 to '54.

Mr. Tomlinson had served on the Planning Board in Andover and was a member of the West Point Society of New England.

Members of his family include his wife, Norma (Cerino) Tomlinson; sons, Dale Tomlinson of Syracuse, N.Y., Dr. Gary A. Tomlinson of Bala Cynwyd, Pa., and Glenn C. Tomlinson of Philadelphia, Pa.; a daughter, Dr. Janice A. Tomlinson of New York City; and two grandchildren.

A memorial service will be held Friday, April 21, at 3 p.m. at Cochran Chapel on the Phillips Academy campus. A reception will follow the service.

Memorial contributions may be made to the American Heart Association, 16 Haverhill St., Andover, Mass. 01810

Eva A. Evans

Eva A. Evans, 92, formerly of Methuen, died April 17, 1989 in Ogunquit, Maine.

Born in Bradford, Yorkshire, England, Mrs. Evans was a long time resident of Methuen, prior to moving to Ogunquit 25 years ago.

Mrs. Evans was the widow of Alber Evans and members of her family include a son, Albert Jr., of Andover; a daughter, Barbara Evans-Murphy of Ogunquit; six grandchildren; four great-grandchildren and several nieces, nephews and cousins.

Services will be held today, at 1 p.m. at the Charles F. Dewhirst Funeral Home, 80 Broadway, Methuen. Burial will be in the Walnut Grove Cemetery, Methuen.

Mary Gerard

Mary Gerard, 88, of 25 Farrwood Drive died April 12, 1989, in a car accident on Route 125.

She was an active member of South Church and the church's social club for seniors. Family members said she loved to read and knit.

She moved to Andover from New Jersey eight years ago.

Mrs. Gerard, who taught school for several years, was born in Rosendale, N.Y., and was a graduate of Kingston High School and New Paltz Normal School in New York.

She was the widow of Cecil Gerard, and members of her family include a son and daughter-in-law, William and Dorothy Gerard, with whom she lived; a daughter, Mary E. Kennett of New Jersey; and six grandchildren.

Memorial services were held Sunday at South Church.

Coming May 11th In The TOWNSMAN

Garden & Home Improvement

A Special Section

ADVERTISERS:
Advertising deadline is May 5th. For further information or space reservations please call:
475-1943

The Professionals' Page

ACCOUNTANTS-CERTIFIED PUBLIC

TOSCANO & ARDITO, P.C.

Certified Public Accountants

2 Dundee Park
Andover **475-3577**

DENTISTS/PEDIATRIC

WILLIAM L. BOURASSA
D.M.D., M.S.D., Ph.D

Pediatric Dentistry

infants, children, young adults, handicapped

685-4055

Chestnut Green - Suite 51
555 TURNPIKE ST., NO. ANDOVER

HOME CARE

"Care for your loved one at HOME"
Let our experience Health care staff help design the program for assistance that meets your needs!

HOMECARE, INC.
One Union St., Andover
(508) 474-0207
Affiliated with Visiting Nurse Association HomeCare and Merrimack Valley Hospice

LAWYERS

ATTORNEY MICHAEL E. LOMBARD

Real Estate Conveyancing
- Residential & Commercial
- Approved Attorney - Banks, Mortgage Co., Title Ins. Co.
- Purchase & Sale Agreement/Closings/Refinances

Probate
- Administration of Estates
- Wills & Trusts

11 Chestnut Street, Andover
(508) 475-1318

PRIVATE TUTORING

BEAVEN & ASSOCIATES

- *English • Mathematics*
- *Foreign Languages*
- *Biology, Chemistry, Physics*
- *Test Preparations*
- *SSAT, SAT, GRE*
- *Achievements*

91 Main St., Andover

475-5487

ALLERGY/IMMUNOLOGY

NEW ENGLAND ALLERGY & IMMUNOLOGY, P.C.

Thomas F. Johnson, M.D.
Bruce E. Birkby, M.D.

MAIN OFFICE:
555 Turnpike St., No. Andover
683-4299

Other Offices in Newburyport, Ma. Salem & Londonderry, N. H.

EMPLOYMENT AGENCY

"Let Our Experience Work For You"

ANDOVER PERSONNEL

Permanent and Temporary
OFFICE SUPPORT & PROFESSIONAL PLACEMENT SPECIALISTS

- Over 20 Years Experience
- We Are Exclusively Employer Paid

ONE ELM SQUARE
Suite 2-A
Andover **475-8833**

LAWYERS

CAFFREY & CAFFREY

Real Estate Conveyancing
Probate of Estates
Personal Injuries

ANDREW A. CAFFREY
ANDREW A. CAFFREY, JR.

1 Elm Square, And. **475-2412**

D. S. TERRANOVA
Attorney At Law
Concentrating in:
- *Real Estate Closings & Financing*
- *Estate Planning & Settlement*
- *Civil Litigation*

One Elm Square
Andover
475-3016

PSYCHOLOGICAL COUNSELING

FAMILY RESOURCE ASSOCIATES

Lucille J. Leonard LICSW
Donald P. MacGillivray LICSW

688-4010

200 Sutton St., No. Andover
Individual, Marital, Family Crisis, Alcoholism, Women's Issues

CHILD CARE

WE HAVE YOUR NANNY

- Located on the North Shore
- Active Nanny Network
- Family Support Program
- Full Year Commitments
- Personalized Service

ONE ON ONE, Inc. of ANDOVER
794-2035
Est. 1985

GERIATRICS

geriatric assistance inc.

- Elder Care Management
- Assistance in Nursing Home Placement
- Financial Management

Doreen Correnti, R.N., N.H.A.

89 N. Main St., Andover 2nd Floor
470-2333

DEBBIE S. BOLAN
General Practice of Law

Concentrations in
Domestic & Family
Commercial & Bankruptcy

683-5972
36 Lawrence St., Lawrence

ROBERT F. KELLEY
ATTORNEY AT LAW

Full Range of Legal Services Available

PACKARD PROFESSIONAL CENTRE
SUITE 24, 130 PARKER ST.
(RTE. 114) LAWRENCE, MA

688-6900
Res. 21 William St., Andover, MA

JOSEPH COTTON
Executive Director
THE PSYCHOLOGICAL CENTERS' BEHAVIORAL MEDICINE PROGRAM
685-1337

Specializing in the clinical management of stress related illnesses, anxiety and depression, utilizing cognitive therapy and effective relaxation techniques.

The professionals on this page have chosen to be listed according to the service they provide. This is not intended to be a complete guide to area professionals.

PODIATRY

ANDOVER PODIATRY ASSOC.

- Podiatric Medicine
- Foot Surgery

Richard S. Cotton, D.P.M.P.C.
John N. Evans, D.P.M.
Brian J. Zinsmeister, D.P.M.

11 Chestnut St.
Andover **475-1313**

SHORT TERM **475-5392**
Counseling—Therapy—Problem Solving

Joseph A. Harrington, Ph.D.
(DOCTOR OF PSYCHOLOGY)
24 York St.
Andover, Mass. 01810

Individual—Marital—Family (Adolescents)
Hypnosis for Stress—Tension—Anxieties—Fears
CALL FOR INFORMATION OR AN APPOINTMENT
Clip & Save or give to a Friend **475-5392**

ATTENTION PROFESSIONALS!

Give Your Professional Practice High Visibility in Andover With a Listing On This Page.

For Information Call: **475-1943**

RADIOLOGY

Valley Radiology, Inc.

MICHAEL G. KINSELLA, M.D.

Specializing In

Low-Dose Mammography

140 Haverhill St., Andover
475-5105

SPORTING LIFE

Girls' Track Tops Methuen

By Rick Harrison

Freshman Nicole Angelos won the 100-meter dash and anchored the victorious 400-meter relay team, sparking coach Dick Collins' defending champion Andover High girls' varsity track team to a 77-59 dual meet decision over Methuen to highlight last week's action.

The Merrimack Valley Conference victory was the second straight for the Lady Warriors this spring, and their 10th consecutive including last year's undefeated (8-0-0) season.

It was a mixed bag for Collins' Andover boys, who dropped a 77-63 dual meet verdict to Methuen and then secured a solid second place finish in the team standings at the 15th annual Haverhill Invitational Meet.

The AHS boys' dual meet ledger slipped to 1-1-0 overall.

The girls' next MVC dual meet will be run a week from today against Lawrence High at Lovely Field, while the boys trek to Lawrence Stadium next Wednesday afternoon to battle strong Central Catholic (both 3:15 p.m.).

This Saturday the girls participate in the annual Wilmington Invitational (10 a.m.), where they will be among the favorites to win it all.

Andover Girls

Methuen actually captured more first place finishes (9-7), but 77-59 winner Andover dominated the distance events and showed superior depth by sweeping the 100-meter dash, 800-meter run and 300-meter hurdles.

Individual first place finishes went to sophomore Heather Rotondi (100-meter hurdles in 17.9), senior Tri-Capt. Diane Hinchey (800 in 2:32.0), junior miler Michelle Toth (5:47.0), junior two-miler Kathy Boness (13:06.0), senior Tri-Capt. Kathy Radulski (300 hurdles, 51.7) and Nicole Angelos (100 in 13.1).

The seventh victory came from the 400-meter relay quartet of junior Laura Brink, senior Tri-Capt. Jen Lee, Banzi and Nicole Angelos.

Completing the sweep of the 100 were freshmen Maureen Maginnis and Jill Ippolito, 2-3 in the 800 were senior Diane Hevehan and junior Melissa Salazar, and 2-3 in the 300 hurdles were junior Krista Nickerson and freshman Holly Clark.

Nickerson added another second in the triple jump, while Maginnis was also runner-up in both the 100 and 200-meter sprints.

Other AHS second places were collected by junior Brenna Cronin (400), senior Jackie Kupa (shot put), Amy Mills (javelin) and Ippolito (long jump).

Ippolito contributed a pair of thirds (100 and 200 meters), Salazar was third in the 800, Angelos in the long jump and Cronin in the triple jump.

The Andover girls still have three potentially tough MVC duals left with indoor champ Billerica (May 3), Chelmsford (May 10) and Lowell (May 23).

(Continued on Page 43)

Cara Ann Chiaraluce

Awarded Silver Medal

Cara Ann Chiaraluce, daughter of Alan and Claudia Chiaraluce, 3 Gavin Circle, Andover, received a silver medal for winning second place at the statewide figure skating competition at the Henry Graf Rink in Newburyport March 12. She qualified for the competition by placing second in local and regional competitions earlier this year. The competitions are sponsored by the Department of Environmental Management.

Cara, who skated in the beginner girls category, is a first-grade student at West Elementary School.

Warriors Lose To Lowell, 1-0

By Rick Harrison

Lowell pushed across an unearned run in the top of the second inning, scoring on a wild pitch, and Red Raiders' sophomore pither Kevin Rourke made it stand up for a 1-0 victory over Andover in last Monday's Merrimack Valley Conference debut for both schools.

It was a tough way to decide a crisply played game between the defending MVC Large School Division champs (Andover) and a two-time state Division 1 finalist (Lowell).

The loss squared the record at 1-1 overall for coach Dave Bettencourt's crew, while Lowell improved to 3-1 overall and played its third one-run game of the young campaign.

Senior righthander Steve Surette, 9-2 for Eastern Mass. Division 1 North finalist AHS, was the tough luck loser.

Surette scattered eight Lowell hits, walked only two and struck out seven in a vintage Surette performance.

Rourke, however, was unconscious as he yielded only three harmless singles, walked only one and struck out seven on enemy turf.

The run crossed when Red Raiders' catcher Mike Beaulieu drilled a second-inning double, took third on Kevin Cwiklik's sacrifice bunt, and scored on the a pitch that eluded the Andover catcher.

Kenny Martin played some great defense for Lowell, especially in the first inning when he flagged down a long flyball.

Andover had two runners aboard with two down in the third inning, but Lowell shortstop Dave Miller caught a popfly to end the threat.

Surette pitched out of a bases-loaded jam in the third, and in the Andover sixth a man was stranded at third base when LHS second baseman Kevin Shaw made a nice inning-ending play. Andover's three singles came from senior Matt Pothier, who lists Notre Dame and Holy Cross among his top choices for college, John Russell and Peter Radulski.

Chris Green went 2-for-3 to pace Lowell.

Andover was scheduled to play Central Catholic yesterday at Merrimack College, and the Golden Warriors are on the road at Haverhill tomorrow.

Summer Fun for Ages 8-16
on beautiful Bear Island, Lake Winnipesaukee, New Hampshire
Camp Lawrence for Boys
Camp Nokomis for Girls
2,4,6 & 8 Week Sessions
WATERSKIING • SAILING • WINDSURFING
SPORTS • RIFLERY • SWIMMING • TENNIS
CRAFTS • DRAMATICS • ARCHERY • TRIPS & MORE!
AFFORDABLE FEES • COLOR BROCHURE
ACA ACCREDITED
Y Youth & Community Branch
130 Parker Street, Suite 22
Lawrence, MA 01843 508/975-1330

BUCHIKA'S
Your BICYCLE HEADQUARTERS
NOW IN ANDOVER!
IGUANA
Best Buy Mountain Bike
Check it out!
Reg. $330-$340
NOW $319.95-$329.95
BUCHIKA'S SKI & SPORTS
340 S. Broadway
Rt. 28, Salem, NH
Tel. 603/893-5534
32 Park Street
Andover, MA
Tel. 508/470-0050

800 in 2:32.0), junior
ness (13:06.0), senior
Angelos (100 in 13.1).
uartet of junior Lau-
ngelos.
en Maginnis and Jill
junior Melissa Sala-
erson and freshman

while Maginnis was

Brenna Cronin (400),
and Ippolito (long

eters), Salazar was
the triple jump.
MVC duals left with
nd Lowell (May 23).

l, 1-0

d with two down in
rtstop Dave Miller

-loaded jam in the
man was stranded
seman Kevin Shaw
Andover's three sin-
ier, who lists Notre
top choices for col-
ulski.
e Lowell.
y Central Catholic
e, and the Golden
rhill tomorrow.

IKA'S
CYCLE
ARTERS
NOW IN ANDOVER!
IGUANA
Best Buy
Mountain Bike
Check it out!
Reg. $330-$340
NOW $319.95-$329.95
BUCHIKA'S
SKI & SPORTS
340 S. Broadway
Rt. 28, Salem, NH
Tel. 603/893-5534
32 Park Street
Andover, MA
Tel. 508/470-0050

Girls'

(Continued from Page 42)

Andover Boys

The Golden Warriors had no multiple-event winners, and managed just seven first place finishes in 16 events (no mile relay) while bowing 77-63 to Methuen.

Eric Guzowski, a triple winner against Haverhill, placed in three events this time with a first, second and third place finish.

Grabbing top honors in their specialties were junior sprinter Jeff Ring in the 100 meters (11.4), junior miler Jon Bicknell (4:47.0), senior Tri-Capt. Nathan Sullivan in the deuce (10:31.0), senior Tri-Capt. Eric Guzowski in the hurdles, senior high jumper Dave Milne (6-0), senior Tom Benanchetti in the javelin (162-1), and senior Steve Buscema in the pole vault (11-0).

Andover swept the pole vault competition, and among the second place finishers were senior Eric Hammond (110-meter hurdles), Jeff Ring (200 meters), sophomore Matt Perry (800 meters), senior Pat Duffy (discus) and Guzowski (long jump).

Earning thirds for the Warriors were senior hurdler Bob Lowry (110 and 300 meters), sophomore sprinter Joe Hastings (100), senior two-miler Glenn Harrison, senior high jumper Kurt Brucato, senior Jeff Manning (discus), senior Brian Donnelan (javelin) and Guzowski (triple jump).

Haverhill Invitational

Andover had two first place winners at Haverhill, pole vaulter Steve Buscema (10-6) and triple jumper Eric Guzowski (40-4), and piled up 75 points to trail only Reading High (96) in the 15-school field.

Rounding out the top six teams were Brockton (73), St. John's Prep (65), Malden Catholic (40) and Central Catholic (38½).

Andover third place finishers included Jeff Ring (100 meters, 11.3), high jumper Dave Milne (6-0), senior triple jumper John Mattola (39-4) and pole vaulter Carleton (9-0).

Placing fourth were Pat Duffy in the discus (128-4), Tom Benanchetti in the javelin (159-2), senior pole vaulter Dave Perri (9-0).

Eric Hammond was fifth in the 110-meter hurdles (16.3), Joe Hastings fifth in the 100 meters (11.8) and Kurt Brucato sixth in the 400 meters (55.7).

The Warriors also placed in all three relays, third in the mile and two-mile and fourth in the 400 meters.

Top Golfer

Jeff Poor of Andover paced Lehigh University's golf team to a split 4/4 in its first meet of the season. He had a 77 as the Engineers faced Bucknell and Princeton at Bucknell, totaling 398 strokes. They edged the Bisons on a sixth-card tiebreaker after Bucknell also came in with 398. Both bowed to the Tigers who had 395.

hand springs
6th Annual
Arts & Crafts
Show
Saturday and Sunday
April 22 and 23, 1989
10 AM - 4:30 PM
Phillips Academy
Rt.28, Andover, MA
Hot Lunch ❧ Raffle ❧ Bake Table ❧ Admission $2.00
For the benefit of: Fidelity House, Inc. of Lawrence ❧ Merrimack Valley Andover /Abbot Association ❧ Raffle to benefit Andover ABC House
Take Exit 41 off I 93 or Exit 41 off I 495
Shuttle Service available from various sites near campus
50¢ off one admission with this ad

Tennis Club Begins Season

The spring kick-off party for the Andover Tennis Club was held at the Trull Brook Tennis Center in Tewksbury.

The Andover Tennis Club is a private, non-profit organization for area residents who are tennis enthusiasts. Using clay and asphalt courts at Phillips Academy throughout the summer, the club arranges weekly round robins for men, women and mixed doubles, informal tournaments and junior activities. There are spring and fall indoor tennis parties and an early season picnic.

Membership is limited to 130. New members are welcome and may write to the Andover Tennis Club, Box 404, Andover 01810 for further information or contact Carolyn Koehler.

22nd ANNIVERSARY SALE
SAVE THOUSANDS • SAVE HUNDREDS • BUT SAVE NOW

SOUTHWIND
27' to 36'
from $38,400
SAVE ON ALL USED TENT CAMPERS

JAMBOREE
21' to 27'
from $27,795
RED TAG SPECIALS ON USED TRAVEL TRAILERS

LAYTON
16' to 35'
from $7,995
OUR BIGGEST SALE OF THE YEAR
FROM APRIL 22 TO APRIL 30

SKAMPER and VIKING
14' to 24'
from $2,995
ENTERTAINMENT AND BALOONS FOR YOUR CHILDREN

BAYLINER and BLUE FINN
14' to 23'
from $2,495
CAMPERS INN, INC.
HOURS:
Mon-Fri, 9-6
Thurs 9-8 - Sat 9-5
Sun - Noon - 5
550 Amherst Street
Rt. 101A
Nashua, NH

Also visit our store in Kingston during our sale.

Volleyball Team Impresses

By Rick Harrison

The fledgling Andover High boy's varsity volleyball team continued to impress in its debut season, the Golden Warriors brushing aside Billerica and Lincoln-Sudbury 2-0 last week in Eastern Mass. League play.

Those victories were sandwiched around a tough 2-1 loss to a veteran and undefeated North Quincy squad (4-0), leaving AHS with an overall 3-2 league record.

Andover, co-coached by Art Iworsley and George Sullivan, stands idle over the vacation week and returns to action next week with matches against Newton North (home, Monday), Brookline (home, Wednesday) and Quincy (away, Friday).

"We're very pleased with the progress and the enthusiasm of the kids," said coach Sullivan. "They're picking things up quickly, and we have some good all-around athletes on the team to make things even better.

"North Quincy's program is about four years old, and their coach told us after the match we were the best team they've faced so far this year. That made our kids feel pretty good."

The Warriors are using this week in break in a new offense, switching from the 4-2 to a more sophisticated 6-2 setup.

"The 6-2 (used by colleges and in the Olympics) gives you three attackers instead of one," explained Sullivan. "It involves some switching as the play is going on, but our kids have already demonstrated they can handle it."

Andover, 2-0

Andover swept first-year team Billerica 15-11, 16-14 despite missing key players John Thompson, Randy Ying and Dave Ahouse who were on vacation.

"It turned out to be a blessing in disguise," said Sullivan. "We look to John (Thompson) to do an awful lot for us. His absence brought out the best in several other kids who had to pick up the slack."

Junior hitter Glenn Driscoll led the attack with eight kills, junior setter Chris Merrill recorded 25 consecutive perfect sets, and junior Kevin Murphy was an all-around standout.

In both games AHS let Billerica get the early jump.

The Indians led by five points at one juncture in the first game, and were still ahead 11-7 before Andover reeled off the final eight points in succession.

The second game was a seesaw affair throughout, the Warriors snapping an 11-11 tie and then trading points before pulling it out in overtime.

North Quincy, 2-1

This match brought out the best and worst in Andover, which won the second game 15-13 but lost the first and third games 15-4 and 15-1.

"North Quincy's the best team we've faced so far," said Sullivan. "They were well disciplined and moved the ball well.

"We came from behind with some outstanding hustle to win the middle game, but then we panicked in the final game. The kids realized they could beat North Quincy, but instead of gaining confidence they went into a shell. That's a cardinal sin in volleyball. You have to be aggressive throughout a match, talk to one another and stay loose.

An early alarm clock, invented in the 1800s, involved a candle that would come out of a box when it was time to wake up.

On Team

Jeffrey Penner of Andover is a member of the 1989 Dickinson College baseball team.

Mr. Penner, a junior at the Carlisle, Pa., college, is the son of Mr. and Mrs. David A. Penner of 35 School St.

INTRODUCING upkeep® INTRODUCING
INTERIOR AUTOMOBILE CLEANING
• Vacuum
• Upholstery Cleaning
• Rug & Mats
• Leather Cleaning
• Fabric Sealant
• Deoderizer
• Stain Treatment
• Exterior Washing
Bonded • Insured
688-1111
DRIVE IN SERVICE
609 So. Union St., Lawrence
(Corner 495 & 28)
U Store Bldg.

Softball Team Out Of Contention

By Rick Harrison

Two bad innings took the Andover High girl's varsity softball team out of contention in last week's Merrimack Valley Conference openers against Tewksbury and Chelmsford.

The Lady Warriors were locked in a tough struggle with Tewksbury through 4½ innings, trailing only 6-5, but the Redgals erupted for 10 runs in the bottom of the fifth to win it going away 16-6.

Chelmsford exploded early with eight runs in the top of the second, but the rivals played almost even the rest of the way in a 14-4 Lions' triumph.

Junior Nicole Ricci led the offense against Tewksbury, driving home two runs with a long triple and single.

Capt. Cara Workman, who took the pitching loss, and Tricia Doyle added singles while other RBI were credited to senior outfielder Alison Burke and Maura Everett.

Coach Pat Thomson's crew returned to action last Tuesday against perennial power Methuen.

ANDOVER REMODELING
20th Year In Andover
Now Accepting Appointments For Remodeling
Kitchens, Bathrooms, Decks, Additions
Dry Wall, Framing, Porches
New Construction, Residential
Condo, Light Commercial
ANDOVER REMODELNG
1 STEVENS STREET
ANDOVER 475-4401

Important
Public Auction
Closing Out Persian & Oriental
RUGS
Runners • Scatter • Room Sizes
Unique Village Carpets, Tribal, Geometrics, Collectible Silk & Part Silk, Traditional Floral Patterns and Other Master Pieces.
Certified Hand Knotted Oriental Rugs
A Vast Collection Of The Finest Hand Made Rugs Available At Affordable Prices. No Buyers Premium or Extra Charges. Each Rug Carries A Certificate of Authenticity and Appraisal.
SHERATON HOTEL
311 Lowell St., Exit 43 Off I-93, ANDOVER, MASS.
SUNDAY, APRIL 23rd, 2 P.M., Viewing 1 P.M.
Sponsor: Challenge Liquidator/Auctioneer. Terms: Cash or Approved Check
For Information Call 212-684-6225
Lic. #117

Sea it all!

Uniglobe Valley Travel
89 Main Street, Andover • 470-3422

DO YOU OWN APARTMENTS IN
ANDOVER, NO. ANDOVER, METHUEN?
LOW...LOW...LOW INSURANCE RATES
Less than 5 units $4.62
5 - 10 units $6.93
11+ units $8.55
Rates are per $1,000. of building insurance. $300,000. liability included. Loss of rents included. Higher liability limits available. All you must do is buy replacement cost for your property ($50.00 per square foot.)
Call:
APPLEBY & WYMAN INSURANCE
685-1151 203 Turnpike St., No. Andover, MA
Established 1903

ver is a member
College baseball

at the Carlisle,
of Mr. and Mrs.
chool St.

INTRODUCING
ep®
I O R
BILE
I N G

aning
ng
t
ng
sured
1
RVICE
Lawrence
28)
g.

tion
Oriental
n Sizes
Part Silk. Traditional
al Rugs
ble At Affordable
Rug Carries A
, MASS.
ng 1 P.M.
Approved Check
on Call 212-684-6295

ENTS IN
ETHUEN?
NCE RATES
4.62
6.93
8.55
insurance.
ts included.
ust do is buy
($50.00 per
URANCE
. Andover, MA

Andover's Important.

It's important to you and it's important to us. That's why we dedicate ourselves to covering the news in your town.

Including stories and features that touch you close to home. Information that helps *you.*

And we're the only newspaper that can do this for you every day.

Subscribe today. Take advantage of our **special introductory offer of $1.99 per week.** Make the Pulitzer Prize Winning Eagle-Tribune part of your life, like we make Andover part of ours, every day.

The Eagle-Tribune™

Winner of the Pulitzer Prize

100 Turnpike St., North Andover, MA 01845 (508) 685-1000

CLIP OUT AND MAIL TODAY!

Yes! I wish to subscribe to The Eagle-Tribune at an introductory offer price of $25.87* (only $1.99 per week) for a 13 week subscription, saving $10.53 over the regular home delivery prices, and $14.43 over the newsstand price. AVAILABLE TO NEW SUBSCRIBERS ONLY!

Name _____

Address _____

Mailing address _____
(if different)

City/State/Zip _____

Phone _____ Apt. # _____

Two Convenient Payment Methods

1. PAY-IN-ADVANCE ☐ Check
☐ Visa ☐ MasterCard ☐ Money Order
Card # _____
Exp. Date _____

Signature _____
Subscribtion charge **$24.99****
Optional Carrier Gratuity _____
Total Charge _____

2. ☐ I prefer Carrier Collection

Please make your check or charge payable to:
The Eagle-Tribune

*Carrier Collect Customer, **Paid-In-Advance Customer

AT

Tennis Teams Stay Undefeated

By Rick Harrison

The Andover High boy's varsity tennis team remained virtually untouchable last week, losing just one set en route to overpowering 5-0 sweeps of Central Catholic and Chelmsford.

The Andover girls also remained undefeated, blitzing Tewksbury 5-0 but escaping with their perfect record intact following a hard-fought 3-2 victory over talented Chelmsford.

The two defending Merrimack Valley Conference titlists, who entered the week riding identical 3-0 records, returned to the courts last Tuesday morning against Methuen.

Both AHS squads hosted Billerica this morning, with the boys slated to get their most serious test of the spring against the likewise unbeaten (5-0) Indians.

Andover Boys

The Warriors dropped just eight games in four singles sets as 1988 MVC Most Valuable Player Jeff Hechemy, sophomore Chris Chiang and senior Peter Kannam romped over their Central Catholic opponents.

Hechemy drilled Brian Regan, 6-1, 6-0, Chiang subdued Brian Randone, 6-2, 6-2, and Kannam handled Pat Hotopp 6-1, 6-2.

First doubles also went swiftly with seniors Steve Gack and Scott Clementi outclassing Mike Dean and Tony Bruno, 6-0, 6-2.

The only hint of a struggle came at second doubles where junior Dave Hughes and Rob Label struggled through a first-set tiebreaker (8-6) before crushing Jeff Durso and Jed Mazuba 6-0.

"Dave and Rob just settled down and played much more consistently in the second set," said coach Mike Wartman.

Previously-undefeated Chelmsford found a few chinks in the Andover armor, and even won a set.

"It was a lot tougher than the 5-0 score," admitted coach Wartman. "They're basically a senior team, and they were stronger than I expected.

"Peter Kannam fell behind by a set, but as the match wore on he played steadier and steadier. He lobbed well, hit everything back and eventually wore his opponent down.

"Our second doubles was down 5-4 in the second set but then won the last three games for the sweep," added Wartman. "And first doubles was an outstanding match throughout with a lot of strong volleys and good points."

Andover's "Mr. Automatic," Jeff Hechemy, and

(Continued on Page 47)

Volunteers

Holy Family Hospital and Medical Center in Methuen is seeking men and women, ages 14 through 17, to become active members of the hospital's volunteer support team.

Students in the junior volunteer program need to care about people, be willing to accept a variety of duties and make an initial commitment of 100 hours.

Openings exist on nursing units, as patients escorts, print room technicians, gift shop cashiers and clerical support.

Contact Elaine Rotolo, volunteer services coordinator.

Wins Sectional Gym Title

Andover resident Anne Milmoe, 13, won the all-around championship at the Massachusetts Class III Junior Gymnastics Sectional competition in Waltham on Sunday, April 9.

The judges at the U.S. Gymnastics Federation-sanctioned meet awarded her performance on the balance beam, vault, floor exercise and uneven bars a score of 32.25 out of a possible 40. The West Middle School student finished first in the balance beam with an 8.25, third on the vault and the bars and fourth in the floor exercise.

The junior age group includes competitors aged 12-14. Anne's score made her one of eight of about 50 competitors eligible to compete in the state meet in Northboro on Sunday, April 30.

Anne, daughter of Cornelius and Alexandra Milmoe, 1 Landau Lane, has been a competitive gymnast for three years. She is coached by Sheila Manrique of Merrimack Valley Gymnastics in North Andover.

R. H. HENDERSON
CARPENTRY and HOME IMPROVEMENTS
• Interior Alterations
• Cabinet Changes for New Appliances
• Countertops • Built-ins and Storage
475-6966

HEARING AID FITTING
TESTING
Audio Hearing Center
KANNAN BUILDING
125 Amesbury Street
Downtown Lawrence
689-2499
REPAIRS
LICENSED AUDIOLOGISTS

F & W EQUIPMENT RENTAL & SUPPLY
7AM - 5:30PM DAILY 7AM - NOON SATURDAY
Small Engine REPAIR
• Lawn & Garden Equipment Sales
RENTALS • SERVICE • SALES
242 Neck Road
Haverhill, MA
374-4555

Budget
at the SHERATON—ANDOVER
Rent for 7 days!
Pay for 4!!
Rent A Budget compact car (thru full size) for 7 days and pay only for 4.
AS LOW AS $150.00 w/ 700 free miles
475-4408
Normal rental requirements must be met.
Gas, tax, and optional insurance coverage additional. May not be used in conjunction with any other discount. Subject To Availability.
Offer Good Til 6/30/89

L.A. Gear
"Hey Belinda, Where'd you get those cool L.A. GEARS?"
"ABBOTT'S, where else!"
Bring This Ad and
SAVE $5 OFF
Your next pair of men's, women's, or kids leather L.A. Gear.
Offer Ends 4/30/89
ABBOTT SHOE
ATLANTIC PLAZA
Rt. 28, No. Reading
(617) 944-2856
M,T,W,Sat. 9:45-5:30
Th,Fri. 9:45-8:30
Sun. 12:00-5:00

HAS YOUR INSURANCE COMPANY LEFT MASSACHUSETTS?
If so, don't worry. At Fred C. Church we can supply automobile, home, or business insurance from over 20 companies that are happy to do business with us. We've been here since 1865 . . . and we plan to stay.
We'll find you the best company for your needs at the best price.
Call or come in today.
BUYING FROM FRED C. CHURCH IS GOOD INSURANCE.
FRED C. CHURCH INSURANCE
STRAIGHT, SMART, SOLID.
SINCE 1865
One Merrimack Plaza, Lowell, MA 01853, 458-1865
91 Main Street, Andover, MA 01810, 475-1865
11 North Road, Chelmsford, MA 01824, 250-1865
235 Great Road, Littleton, MA 01460, 486-9222

DON'T REPLACE IT – REFACE IT!
Bathtubs, Sinks, Even Ceramic Tile
Porcelain, Fiberglass, Acrylic & Repairs
Let us redecorate your bathroom or kitchen with our exclusive Porcelancote
Established 1975
ALL COLORS FULLY GUARANTEED
PERMA CERAM
1-957-4377
P.O. Box 683
Methuen, MA 01844

Tennis

(Continued from Page 46)

"Semi-Automatic" Chris Chiang coasted past Chelmsford's Greg Silva (6-1, 6-2) and hockey star Dave Balan (6-3, 6-2) respectively.

Peter Kannam did have his hands full with Lions' freshman No. 3 Kevin Branco, eventually prevailing 6-7 (5-7), 6-3, 6-3.

Scott Clementi and junior Mike Tiberii were 6-4, 6-4 winners over Mark Bernard and Mark Branco at first doubles.

Rob Label and Dave Hughes won their opening set, 6-4, then rallied from the aforementioned 4-5 deficit to win 7-5.

Andover Girls

The Lady Warriors allowed Tewksbury only 10 games in 10 sets, sweeping everything with relative ease.

In singles junior Co-Capt. Cate Doherty, an MVC All-Star last spring, whipped Nicole Rheault 6-1, 6-1.

Junior Jen Brodielost a little concentration in the second set but still dispensed the Redgals' Rachel Smith, 6-1, 6-4.

Junior Co-Capt. Mimi Bernardin kept the singles' slate clean with a 6-1, 6-0 romp over Coreen Floyd.

The AHS doubles' tandems simply overmatched their Tewksbury counterparts, junior Andrea Georgian and sophomore Karen Lottatore bageling Michelle Vassil and Julie Boucher 6-0, 6-0, while all-around athlete Julie Salazar and partner Eszter Vajda of Yugoslaviadumped Patty Doyle and Allison Kramer 6-1, 6-1.

The individual highlight was actually an Andover loss, Andrea Napolitano stepping in at third singles and battling the Lions' Wendy Wilcox for three hours before dropping the three-set marathon.

Napolitano won the first set, 6-3, but then dropped a pair of 7-6 tiebreakers by 10-8 and 7-4 scores.

The Golden Warriors won the other two singles matches, Cate Doherty besting Nicole Pasternak 6-0, 6-3 at No. 1 and Mimi Bernardin leaping to the No. 2 spot for a come-from-behind 4-6, 6-1, 6-4 victory over Sue Abplanalp.

In Goal

Raymond Cormier of Andover plays goal for the St. Michael's College lacrosse team.

The men's lacrosse season is underway at the Winooski, Vt., college. With a 1-1 record, the Purple Knights are anxiously awaiting their next match.

Baseball Tryouts Set

The Andover Blue and Gold Pony League baseball teams will hold their annual spring tryouts on Saturday and Sunday, April 29 and 30, from 1 p.m. to 5 p.m. both days at the Andover High varsity and JV fields.

All 13-year-old candidates should report to the fields at 1 p.m. each day, while 14- and 15-year-old candidates should report at 3 p.m. both days.

A third tryout for those unable to attend the first two is tentatively scheduled for the following Saturday at 1 p.m. The rain-out dates will also be the following weekend, same times and site.

To be eligible players must not reach their 16th birthday prior to August 1, 1989.

Both Blue and Gold will compete in the revamped Greater Reading Suburban Pony League against teams from Reading, North Reading, Wilmington, Lynnfield, Stoneham, North Andover and Winthrop.

Andover has dominated the league since entering four summers ago. Both Blue and Gold have won their division four straight years. Gold won the overall league title in 1985 and '86, while Blue shared the crown with Lynnfield in '87 and beat Gold 6-5 and 8-5 in the best-of-3 finals last year to win it outright.

Both teams will select between 15-18 players and all positions are open.

The Blue team will be coached by Joe Iarrobino (474-0523), Red Harris (475-7404) and Dick Allard (470-0273), while Rick Harrison (458-7100 after 6 p.m.) and Dan Grams (475-7423) will handle the Gold team.

Anyone wishing further information on the tryouts should contact any of the above-mentioned coaches.

The first traffic light in America got the green light in 1914.

We Have A Full Line Of Pet Supplies
Including Cat and Dog Food

NEW FISH DEPARTMENT!
On Thursday - 2 for 1 Fish Special

Just For Pets
73 Main St., North Andover
(across from Bradstreet School)
682-0558

Hours: 9-6 M-W, 9-7:30 Thurs., 9-7 Fri., 9-5 Sat.

Custom Woodproducts
By
Yankee Woodworks
Specializing in custom finish work,
Built-in units, cabinets and furniture
Designed, built, installed, repaired
Build in shop or with our new shop on wheels
E. Derry, N.H. 603-437-4717

Sleep is retreat of spirit from the body.
(Ancient Century)

SLEEP

Snoring
Falling Asleep on the Job
Excessive Daytime Sleepiness
Sleep Apnea

Bijan Sadrnoori, M.D.
Clinical Polysomnographer
Pulmonary Intensivist
(508) 689-2247

ANDOVER CHIMNEYS
Roofing and Chimney Services
NEW ROOFS and ROOFING REPAIRS
CHIMNEY...
Cleaning • Repairing • Rebuilding
Siliconing • Painting
Cap Installation
FULLY INSURED
FREE ESTIMATES—FIND US FAST IN THE YELLOW PAGES
683-5139 Anytime

Devoe® Paint
2 WEEKS UNTIL GRAND OPENING SAVINGS BEGIN AT
CALCINA'S COLOR CENTER
Paint-Wallpaper & More
36A Park St., Andover 474-8873

Pre-Season
Fence Sale
Save up to
25%
Off our regular prices!
Full Financing Available
Peabody — 535-5804 (Rt. 1 at Lowell St.)
Lawrence — 683-7990
Lowell — 452-0545
See our ad in NYNEX Yellow Pages • Call for a free estimate: 1-800-542-1075
Expert Fence
Visit New England's Largest Showrooms

It's Carpet Cleaning Season and We're Celebrating!!
Have 3 Rooms of Carpet Cleaned . . . $54.95 (400 Sq. Ft.)
And we'll give you
FREE LUNCH ON US
AT A FINE ANDOVER RESTAURANT*
HURRY, LIMITED OFFER.
1-508 688-1111
upkeep CLEANING, INC.

The Soccer Fields

By Meg Holmes

The Andover Soccer Association kicked off its 1989 spring season with almost 1,-300 children assigned to teams. In-town teams practiced and scrimmaged this past week. Although the Under 16 and Under 19 traveling teams were rained out Sunday, the Under 12 and Under 14 teams competed in their first matches on Saturday.

Under 12 Division

Sting II 2 - Woburn 1

Andover dominated the first half to take a 2-0 lead. Biff Hajj fired in a pass from Ryan Lisiak and Jeff Pothier exhibited outstanding ball control as he netted a great shot, assisted by Biff. Woburn played more strongly in the second half and was able to deny a shutout. BOW: Jonathan Germain and David Mazin.

Strikers 2 - Westford 0

Andover got the first tally of the game when Kristen Chaisson kicked in a pass from Buffy Sonntag in the second half. Jen Griffin's unassisted goal clinched the victory near the end of the game. BOW: Katie Jurdi, Sarah Moss and goalie Kim Kelley.

Under 14 Division

Destroyers 2 - Lynnfield 1

Quang Nguyen scored with an assist to Josh Nelken and drilled in a second, well-placed shot with a spectacular bicycle kick. Lynnfield managed to slip past Andover's defense in the second half for their only goal. BOW: John Desmond, Jason Benedict and Richie Meyers.

Raiders 2 - Merrimac 1

The Raiders dominated this exciting match as they barraged the Merrimac keeper with shots on goal. Dan Hansbery scored from Matt Binda, but Merrimac was able to tie it at the half. The Raiders kept up the pressure and Matt, assisted by Lyle Morgan, blasted in the winning goal. BOW: Willy Hall, Tom Daily and Dave Wartman for their aggressive defensive play.

North Andover 8 - Blazers 1

The Blazers scored first when Glen Ader fired in a pass from Matt D'Elia, but North Andover took a 2-1 lead at the half. The Blazers were forced to play a defensive second half. BOW: D.C. Miller,

(Continued on Page 50)

FUEL OIL TEXACO
CYR OIL CORP.
683-2775
24 HR. NOTICE 150 Gal. Min.

auto directory

NEW CAR DEALER
Ira Olds·Toyota
SALES • SERVICE
COMPLETE PAINT & BODY SHOP
LARGE PARTS INVENTORY
DAILY RENTALS & LEASING
777-2330
598-5762
DIAL TOLL FREE 1 800 222 7960
Rte 114 Danvers
(Next to Allenhurst Restaurant)

CAR RENTAL
EXPRESS
RENT-A-CAR
• Daily, Weekly, Monthly Rentals (Unlimited Mileage)
• Insurance Replacements
• Station Wagons & Vans Available
• Special Weekend and Holiday Rates
944-8555 • 664-0074
50 Main St., North Reading

NEW CAR DEALER
WERNER'S PEUGEOT
83 North Street
Rte. 114
Salem, MA
715-7166
Sales
Service
Parts

NEW CAR DEALER
MANZI DODGE
New & Used Cars & Trucks
AAA & Award Winning Service & Parts Dept
Serving you & your family in this area for over 30 years
Corner of Merrimack & So. Broadway
Lawrence, MA
683-9591

AUTO CLEANING
CAR KARE
COMPLETE AUTO RECONDITIONING
Interior and exterior meticulously cleaned, washed and waxed
Compact: $50
Mid Size: $60
Full Size: $75
Call Michael NOW for an appointment
508-664-3012

NEW CAR DEALER
HONDA
MOTORCARS OF SALEM
360 N. Broadway
Salem, N.H.
893-7766
NH 1-800-262-9995
Mass 1-800-635-3500
DOES BUSINESS THE RIGHT WAY

NEW CAR DEALER
Wilmington Hyundai
SALES
SERVICE
PARTS
220 Main St.
Wilmington, MA
657-4377

NEW CAR DEALER
CHRYSLER-PLYMOUTH
273 South Union Street
Lawrence
Massachusetts
Open Evenings
688-6053

NEW CAR DEALER
SELLING and LEASING
LINCOLNS
AND
MERCURYS
FOR
LESS
5 MIN FROM ANDOVER
Merrimack
LINCOLN MERCURY
MERKUR
115 MERRIMACK ST METHUEN
687-3100

NEW CAR DEALER
Rockingham
TOYOTA DODGE
SALES &
SERVICE
LEASING
354 Main St.
Salem, N.H.
Exit 50 off 495
Exit 2 off 93
603-893-3525

NEW CAR DEALER
Bandetti
VOLKSWAGEN
It's Not A Car
IT'S A VOLKSWAGEN
Sales
Service
Body Shop
Exit 48 off 495
Haverhill, MA
(508) 687-0696

NEW CAR DEALER
Salem Subaru
Sales
Service
Parts
Body Shop
500 So. Broadway
Salem, N.H.
603-893-5751

NEW CAR DEALER
Ira HYUNDAI
CARS THAT MAKE SENSE
Ask About Our Lowest Prices
DIAL TOLL FREE
1-800-343-3304
581-3002
777-8090
SALES·SERVICE·PARTS
ROUTE 114
DANVERS, MA

AUTO BODY & PAINTING
Maaco AUTO PAINTING & BODYWORKS
A QUALITY JOB AT A REASONABLE PRICE
• OVEN BAKED FINISH
• ORIGINAL FACTORY COLOR
• THOUSANDS OF COLOR CHOICES
• INSURANCE WORK WELCOME
• LICENSED ESTIMATORS
AUTO PAINTING SPECIALISTS
EXPERT BODY WORK
FREE ESTIMATES
688-5117
660 S. UNION ST., LAWRENCE
AT EXIT 41, ROUTE 495
REAR OF BERUBE RENTAL CENTER

Services

(Continued from Page 31)

Unitarian

Unitarian-Universalist Church
Rev. Rosemarie C. Smurzynski
6 Locke St., Andover
Music Director
Ferris Gluck
Religious Education
Coordinator
Marie Houck

SUNDAY: 10:30 a.m. Worship Service and Church School. Outreach Committee Sunday: "Hospice, Habitat for Humanity and the Women's Resource Center - A look-see at the services they provide."

MONDAY: 7:30 p.m. Adult Education. "An Interview with Joseph Campbell."

TUESDAY: 7:30 p.m. Ideas of Womanhood.

United Church of Christ

Trinitarian Congregational Church
Rev. Herbert J. Schumm
72 Elm St., North Andover

SUNDAY: 10 a.m. Worship Service, Church School.

West Parish Church
(United Church of Christ)
129 Reservation Rd., Andover
Rev. Joseph LaDu
Senior Minister

THURSDAY: 9:30 a.m. Bible Study Group; 7:30 p.m. Informational Congregational Meeting. PPRC will meet following congregational meeting.

FRIDAY: Deadline for Newsletter.

SATURDAY: 7:30 p.. Tennis party at the Willows.

SUNDAY: 10:30 a.m. Clowns for God presentation in the church school. Service of Worship. The Rev. Dr. Calvin Mutti, Senior Minister at South Church, will give the sermon. Pastor LaDu and Pastor Mutti are participating in a pulpit exchange within the northeast area of the Mass. Conference and is preaching at South Church this morning. Fellowship hour following hosted by Joan Johnson. Church school during worship. Infant-/Toddler care during worship. 7 p.m. Inquirer's Class.

South Church
(United Church of Christ)
Rev. Calvin F. Mutti
Senior Pastor
Norman J. Townsend
Minister of Youth
and Christian Education
11 Central St., Andover

SUNDAY: 9:15 a.m. Sunday School for all ages. 10:30 a.m. Worship, Child care. Andover Association U.C.C. sunday; 11:30 a.m. Fellowship Hour; 2 p.m. Rehearsal; 7 p.m. Senior High Pilgrim Fellowship.

United Methodist

Ballard Vale United Church
(United Methodist and
United Church of Christ)
23 Clark Road, Andover
Rev. Susan Morrison
Pastor

SUNDAY: 8 a.m. Men's Breakfast in Shal Hall; 9:15 a.m. Adult Study at the parsonage; 10:30 a.m. Worship, Church School and child care. Fifth Sunday of Easter. In cooperation with the United Church of Christ Andover Association Day, a pulpit exchange will be realized between Ballardvale and the Community Church of Billerica. Rev. Kenneth Evitts will be in the Ballardvale pulpit sharing his message "Walking in the Truth." The readings will be from Psalm 86 and Romans 7:7-25. Mrs. Peggy McLeod will be the liturgist.

First United Methodist Church
57 Peters Street
(Intersection of Rts. 114 & 133)
North Andover, Mass.
James G. Todd, Pastor

SUNDAY: 9:30 a.m. Church School; 11 a.m. Worship.

The North Boston Korean
United Methodist Church
244 Lowell Street
Andover (470-0621)
Rev. Sung Kim, Pastor

SUNDAY: 10:30 a.m. Bilingual Worship (Korean & English). All racial backgrounds welcome; Special invitation to adopted Korean-Americans and their families; Nursery provided; Sunday School for kindergarten through high school; Coffee and doughnuts for members and visitors following the service.

Quakers

Andover Worship Group

Graham House
Wheeler Street

10:30 a.m. 2nd and 4th Sundays, child care provided.

Interdenominational

Brookridge Community Church
West Elementary School
Rev. William D. Watson
Pastor

SUNDAY: 10:30 a.m. Inspiring contemporary drama each Sunday.

TOWN OF ANDOVER

PLANNING BOARD
PUBLIC HEARING

In accordance with Chapter 41, G.L., Section 81, notice is hereby given that the Planning Board of the Town of Andover will hold a public hearing on Tuesday, May 9, 1989 at 8:30 P.M. in the third floor conference room, Town Offices, 36 Bartlet Street, to see whether the Planning Board should rescind or amend its approval of the **Ravens Bluff** subdivision off River Road.

ANDOVER
PLANNING BOARD
By: George S. Moran
Chairman

April 20 & 27, 1989

PUBLIC NOTICE
TOWN OF ANDOVER
BOARD OF HEALTH

A public hearing will be held by the Andover Board of Health in the Second Floor Conference Room, Town Offices, Bartlet Street, on Monday, April 24, 1989 at 7:30 p.m. in accordance with the provisions of MGL Chapter 41, Section 81U, The Subdivision Control Law, for the purpose of reviewing the proposed Subdivision Definitive Plan entitled "Hawk Ridge" as filed on April 11, 1989 by David Zaloga, Coolidge Construction Co., Inc.

By Douglas M. Dunbar, D.D.S
Chairman
Andover Board of Health
April 11, 1989

COMMONWEALTH
OF MASSACHUSETTS
THE TRIAL COURT
THE PROBATE
AND FAMILY COURT
Essex Division
Docket No. 89P0809-E1

Estate of **Edward H. Homer** late of Andover in the County of Essex.

NOTICE

A petition has been presented in the above-captioned matter praying that a certain instrument be probated purporting to be the last will of said deceased by **Robert D. Homer** of Andover in the County of Essex, praying that he be appointed executor thereof, without giving a surety on his bond.

If you desire to object to the allowance of said petition, you or your attorney should file a written appearance in said Court at Salem on or before 10:00 in the forenoon on May 8, 1989.

In addition you should file a written statement of objections to the petition, giving specific grounds therefore, within thirty (30) days after the return day (or such other time as the Court, on motion with notice to the petitioner, may allow) in accordance with Probate Rule 16.

Witness, Thaddeus Buczko, Esquire, First Justice of said Court at Salem, the fifth day of April in the year of our Lord one thousand nine hundred and eighty-nine.

John F. Burke
Register of Probate
April 20, 1989

COMMONWEALTH
OF MASSACHUSETTS
THE TRIAL COURT
THE PROBATE
AND FAMILY COURT
Essex Division
Docket No. 89P0833-E1

Estate of **Carola Eliot Goriansky, otherwise known as Carola E. Goriansky** late of Andover in the County of Essex.

NOTICE

A petition has been presented in the above-captioned matter praying that a certain instrument be probated purporting to be the last will of said deceased by **Frederic S. O'Brien** of Andover in the County of Essex, praying that he be appointed executor thereof.

If you desire to object to the allowance of said petition, you or your attorney should file a written appearance in said Court at Salem on or before 10:00 in the forenoon on May 15, 1989

In addition you should file a written statement of objections to the petition, giving specific grounds therefore, within thirty (30) days after the return day (or such other time as the Court, on motion with notice to the petitioner, may allow) in accordance with Probate Rule 16.

Witness, Thaddeus Buczko, Esquire, First Justice of said Court at Salem, the tenth day of April in the year of our Lord one thousand nine hundred and eighty-nine.

John F. Burke
Register of Probate
April 20, 1989

TOWN OF ANDOVER

PLANNING BOARD
PUBLIC HEARING

In accordance with Chapter 41, G.L., Section 81, notice is hereby given that the Planning Board of the Town of Andover will hold a public hearing on Tuesday, May 9, 1989 at 8:00 P.M. in the third floor conference room, Town Offices, 36 Bartlet Street, for a 4 lot subdivision plan entitled, **"Fun Flight Circle"** and located off North Street, on lands owned by Picwel Builders, Inc. as submitted to the Board on March 30, 1989.

ANDOVER
PLANNING BOARD
By: George S. Moran
Chairman

April 20 & 27, 1989

TOWN OF ANDOVER

PLANNING BOARD
PUBLIC HEARING

In accordance with Chapter 41, G.L., Section 81, notice is hereby given that the Planning Board of the Town of Andover will hold a public hearing on Tuesday, May 9, 1989 at 7:30 P.M. in the third floor conference room, Town Offices, 36 Bartlet Street, for a 7 lot subdivision plan entitled, **"Hawk Ridge"** and located off Rattlesnake Hill Road, in Andover, on lands owned by Coolidge Construction Company, No. Andover, MA as submitted to the Board on February 21, 1989.

ANDOVER
PLANNING BOARD
By: George S. Moran
Chairman

April 20 & 27, 1989

LEGAL NOTICE

TOWN OF ANDOVER
ADVERTISMENT

Sealed proposals for furnishing the following will be received at the Office of Central Purchasing, Andover Administrative Center, Town Hall West Wing, Bartlet Street, Andover, Massachusetts 01810 until the time specified below at which time the proposals will be publicly opened and read:

ITEM
Bid No. 026/4-89/200
Fire Engine Pumper
1250 Gal/Min.-Diesel

BID OPENING
Thursday, May 4, 1989
2:30 PM

Specifications and bid forms may be obtained at the Office of Central Purchasing Andover Administrative Center, Town Hall, 36 Bartlet Street.

No Bid Deposit Required.

Andover is an affirmative action/equal opportunity purchaser.

John W. Aulson
Purchasing Agent
April 20, 1989

mr. rent-a-car
mr. lease-a-car
NEW!
NEW!
1989 CADILLAC RENTALS
100 Miles Free
• Special Rental Requirements
$49.95 per day
608 So. Union St., So. Lawrence, MA
682-4111

WHY WAIT FOR HIGHER SPRING PRICES?
SAVE $1000s NOW!
WE OFFER THE
FINEST SELECTION OF PRE-OWNED MERCEDES-BENZ AUTOMOBILES IN N.H.!

	WAS	IS
1987 300E Black Pal 32K miles	$33,900	$32,500
1987 300DT Blk Pal leather 35K miles heated seats	$33,900	$32,500
1987 190E Diamond Blue Blue 14,000 mi elect seats & alarm	$25,500	$23,500
1987 190E S Silver Pal elec seats 20K miles	$24,500	$22,500
1986 420SEL M Blue Pal leather 39K miles	$36,900	$35,500
1986 300E N Blue Pal 36K miles	$29,900	$28,500
1985 380SL Lapis Blue/Grey leather 56K miles	$38,500	$36,500
1985 190E Rare 5 spd C Red/Grey, 64K miles	$17,500	$15,500

EXTENDED WARRANTIES OFFERED ON SELECT CARS.
CREATIVE LONG-TERM FINANCING AVAILABLE.
NAULT'S
AUTO WORLD
1477 SOUTH WILLOW ST., MANCHESTER
(Across from Mall of N.H.) 668-5700

BMW
VOLVO
PARAMOUNT AUTO CENTER
SAAB
PARAMOUNT AUTO CENTER, INC.
COMPLETE AUTO SERVICE
324 MAIN ST.
N. READING, MA 01864
664-5069
Your complete European car Service Center is open during construction. Call Warren, Greg or Jeff at 664-5069. We know what service is.
"Watch Us Grow, We're On The Move!"
AUDI
JAGUAR
PORSCHE
MG
TRIUMPH

Soccer

(Continued from Page 48)

first period keeper, Peter Anderson and Matt Rosenbaum.

Woburn 3 - Scorpions 2

Andover found themselves evenly matched in this game. After Woburn took a 2-0 lead, Emily Kalkstein fired in the Scorpions' first goal and Amy DiAdamo netted the second. But Woburn edged ahead to take this heartbreaker. BOW: Colleen Murnane and Tara Griffin.

Amesbury/Newburyport 3 -Comets 1

The Comets took a 1-0 lead when Christine Derananian scored on a play set up by Amanda Holmes and Helen Sellers. The the opposition took control as the Comets tired in the cold rain. BOW: Amy Fenton and Cara Morrison.

Salem 3 - Blue Devils 0

The Blue Devils displayed good defense against a powerful Salem team. Goalkeeper Eileen Sweeney put in an outstanding performance as she blocked all shots on goal for a scoreless first half and Salem was only allowed to net three tallies for the win.

Dynamos 3 - Everett 0

The Dynamos earned their first victory with good passing and ball control and were clearly the dominant team, although playing the entire game shorthanded. Christine Boutereira netted two goals, the first assisted by Alexandra Wendt and the second assisted by Leah Bernstein and Robin Ratyna. Alexandra drilled in her shot off an Everett goal kick. BOW: Sarah Tully and Kristin Belmonte.

APRIL FUEL'S DAY SALE.

SPRINT BRAND NEW
Stk #810668 $5,995*

CORSICA BRAND NEW
Stk #810727 $7,988*

1989 CELEBRITY WAGON
Stk #910271 V-6, A/C, stereo, plus much more. $12,169*

1989 CAVALIER COUPE
Stk #910193 $7,997*

CAMARO BRAND NEW
Stk #810927 2-8 MFI, V-6 engine, A/C, pwr windows, tilt wheel $11,998

*Rebate to Dealer

*We're having a completely fuelhardy sale for the entire month of April. We're giving away a year's worth of fuel to the winner of our April Fuel's Day Contest.**

Just come into Bill DeLuca's Woodworth Chevrolet and pick up an entry form. You can also take advantage of special prices on all Chevrolet models in stock.

We're the first to admit that this contest is a fuelish idea. So you'd be foolish not to enter! Just think, the lucky winner will have gas for a year!

**One winner will be chosen from all dealerships on May 5, 1989 at Bill DeLuca's Woodworth Cadillac 339 North Main Street, Andover, MA at 10 00 am Winner will be notified by certified mail Year's supply of fuel is based on an estimated 15,000 miles per year at $1.10 per gallon and an average of 25 miles per gallon Employees and families of Bill DeLuca Enterprises and their agencies are not eligible to enter*

Sale ends April 29, 1989

SPECTRUM BRAND NEW
Stk #810591 $6,977*

1989 BERETTA
Stk #910196 V-6, A/C, tilt, cruise, cassette. $10,660*

1989 S-10 BLAZER
Stk #920050 $11,888*

1989 ASTRO 8-PASSENGER VAN
Stk #920076 4 3 litre V-6, A/C, auto w/overdrive, stereo, etc. $13,988

1989 PICKUP K1500 4x4
Stk #920065D $11,731*

Models may vary from pictures shown
Prices include factory incentive

Bill DeLuca's Woodworth Chevrolet
We won't steer you wrong.
Route 28 in Historic • Shawsheen Square • 339 N. Main St., Andover, MA
From Lawrence 683-5854 • From Andover 475-6200

REGAN Ford 45 YEARS OF NO GIMMICKS

FINANCING AS LOW AS **2.9%** ANNUAL PERCENTAGE RATE
ON THE WORLD'S BEST SELLING CAR
OR REBATE OF $500 CASH BACK
BRAND NEW **1989 ESCORT 2 DR. HATCHBACK**
$299 TRADE OR CASH DOWN
$148.38 PER MONTH 60 MONTHS NO GIMMICKS
2.9% ANNUAL PERCENTAGE RATE Up to 24 Mos.
OR $500 REBATE

#13781. Amount financed $7000.00, finance charge $1902.80, deferred payment price $9201.80, total of payments $8902.80, 9.9% annual percentage rate. There are no other charges to buy this car. No gimmicks. You just need good credit. 2.9% annual percentage rate for 24 months.

BRAND NEW **1989 RANGER XLT PICKUP**
$499 TRADE OR CASH DOWN
$196.48 PER MONTH 60 MONTHS
FINANCING AS LOW AS 2.9% ANNUAL PERCENTAGE OR $750 REBATE
$8988 CASH DELIVERED
NO GIMMICKS

LOOK AT ALL THE EQUIPMENT:
- TWO TONE PAINT
- CHROME STEP BUMPER
- TACHOMETER
- TINTED GLASS
- LIGHT GROUP
- POWER STEERING
- 60/40 SPLIT SEAT
- SLIDING REAR WINDOW
- FOLD AWAY MIRRORS
- INTERVAL WIPERS
- STEREO CASSETTE
- DELUXE WHEEL TRIM
- P215 ALL SEASON TIRES
- GAUGES
- POWER BRAKES

Several available including #01417. Amount financed including fees $9269, finance charge $2519.80, deferred payment price $12,287.80, total of payments $11,788.80, 9.9% annual percentage. There are no other charges to buy this car. No gimmicks You just need good credit. 2 9% annual percentage rate for 24 months

USED CAR SPECIALS

'86 EXP Hatchback #4754 Cassette, must see $4888	'87 Taurus GL 4 Dr. #4211 A/C, stereo $8988	'85 Ranger Pick-Up #4772 6 cyl., auto, tu-tone $5988
'86 Excort 2 Dr. #4640 Auto., p/s $4888	'85 Crown Victoria Wag. #1011 A/C, stereo, V-8 $8988	'86 F-150 Pick-Up #4409 Tu-tone paint $6988
'85 Mercury Marquis #4520 4 Dr., Brougham, a/c. $5888	'88 Thunderbird #4171 A/C, stereo $10,988	'85 F-150 4x4 #4623 Nice truck $7888
'86 Mercury Capri Hatch #4497 5-spd., stereo $5888	'87 Mustang GT #4349 V-8, sharp car $10,988	'84 Bronco II 4x4 #4448 6 cyl., auto. $7888
'86 Topaz 4 Dr. #4505 Auto., a/c. 35K miles $5888	'88 Taurus GL 4 Dr. #4514 V-6, a/c $10,988	'86 Aerostar Wagon #4773 6 cyl., a/c, 7 pass $8988
'88 Escort 2 Dr. #4523 Auto., a/c, p/s $6188	'87 Grand Marquis 4 Dr. #4641 V-8, a/c, stereo. $11,288	'85 F-150 4x4 #4605 Plow, clean, low miles $9688
'85 Thunderbird #4131 V-8, a/c, stereo. $6988	'87 T-Bird Turbo #4484 5 spd., a/c. $11,588	'86 F-250 4x4 #4629 V-8, auto $9888
'85 Crown Victoria 2 Dr. #4548 V-8, a/c, stereo $7988	'87 Lincoln Town Car #4512 White & blue, must see $15,588	'88 Aerostar Wagon #4740 6 cyl., a/c, 7 pass $10,988
'88 Tempo GL 4 Dr. #4587 Auto., a/c, stereo $7988	USED TRUCKS	'86 F-150 4x4 #4431 Auto., plow. $12,188
'86 Pontiac Grand Prix #4744 A/C, 5 cyl., tu-tone, sharp $8488	'85 Dodge Ram Pick-Up #3045 Black, 25K miles. $5588	'87 E-350 Club Wagon #4553 15 pass., a/c. $12,988
'87 Thunderbird #4451 6 cyl., a/c, stereo. $8988	'87 Ranger Pick-Up #4465 Stereo. $5788	'88 F-150 4x4 #4597 V-8, a/c, XLT, p/l. $13,188

SOME OF THE ABOVE ARE FORMER RENTAL OR LEASES

REGAN Ford
501 BROADWAY, HAVERHILL
373-3878
687-0299
JCT. RTE. 97 & 495
SALES·LEASING·RENTALS·SERVICE·BODY SHOP·PARTS·STATE INSPECTION

Enrollment Plan

(Continued from Page 35)

"Here (in Massachusetts), Proposition 2½ limits local revenues, and the state provides an inadequate revenue base. Massachusetts can't replicate the Minnesota plan...it's out of touch with the severity of the fiscal crisis facing Massachusetts public education," Ms. Bacon said.

Andover Superintendent of Schools Dr. Kenneth Seifert, who was part of a committee formed to study the Minnesota plan, says he dosen't feel the legislation will get any further this time than it did last year.

In order for the plan to be effective in Massachusetts, Seifert said, an even swap of students and money would have to be created. On average, each "sending" school would lose $2,000 in state education aid for each full-time student registered in another district.

"This plan is not realistic...it has no perceived benefit, " Seifert said.

Management

"First Line Management," a six-week course in the American Management Association's development series, will begin Monday, April 24, at Northern Essex Community College in Haverhill. The course introduces the central functions of effective management: planning, organizing, staffing, controlling, motivating and improving job performance.

Designed for new, first-line manager and seasoned pros tired of behavorial jargon who want straight talk on how to get the job done, the course emphasizes practical skills.

YEARS OF
GIMMICKS

ANNUAL PERCENTAGE RATE

CK
TCHBACK
PER MONTH
60 MONTHS
NO GIMMICKS
OR $500
REBATE
t price $9201.80, total of
ges to buy this car. No
s.

PICKUP
PER MONTH
60 MONTHS

ICKS
ETTE
L TRIM
SON TIRES
S
80, deferred payment price
buy this car. No gimmicks

Ranger Pick-Up
$5988
F-150 Pick-Up
$6988
85 F-150 4x4
$7888
Bronco II 4x4
$7888
Aerostar Wagon
$8988
85 F-150 4x4
$9688
86 F-250 4x4
$9888
Aerostar Wagon
$10,988
86 F-150 4x4
$12,188
350 Club Wagon
$12,988
88 F-150 4x4
$13,188
R LEASES
373-3878
687-0299
RTE. 97 & 495
TE INSPECTION

APRIL FUEL'S DAY SALE.

1989 RIVIERA

Stk #6787 $22,961

1989 PARK AVE.
SEDAN

Stk #0667 $19,389

1989 LE SABRE
CUSTOM SEDAN

Stk #2611 $14,589

1988 REATTA

Stk #131A $18,589

Models may vary from pictures shown
Prices include factory incentive

*We're having a completely fuelhardy sale for the entire month of April. We're giving away a year's worth of fuel to the winner of our April Fuel's Day Contest.**

Just come into Bill DeLuca's Village Buick and pick up an entry form. You can also take advantage of some special prices on all models in the Buick line, from the Skyhawk to the Riviera.

We're the first to admit that this contest is a fuelish idea. So you'd be foolish not to enter! Just think, the lucky winner will have gas for a year!

**One winner will be chosen from all dealerships on May 5, 1989 at Bill DeLuca's Woodworth Cadillac, 339 North Main Street, Andover, MA at 10 00 am Winner will be notifed by certified mail. Year's supply of fuel is based on an estimated 15,000 miles per year at $1.10 per gallon and an average of 25 miles per gallon Employees and families of Bill DeLuca Enterprises and their agencies are not eligible to enter*

Sale ends April 29, 1989

1989 SKYHAWK
COUPE

Stk #4464 $9,989

1989 CENTURY
CUSTOM COUPE

Stk #2407 $10,689

1989 REGAL
COUPE

Stk #8154 $12,989

1989 SKYLARK
SEDAN

Stk #5453 $11,989

Bill DeLuca's Village Buick
We won't steer you wrong.
(Route 133) 39 Haverhill St.,
Shawsheen Square, Andover, MA • Tel. 475-3325

If you want a great used car, buy one that was a great new car.

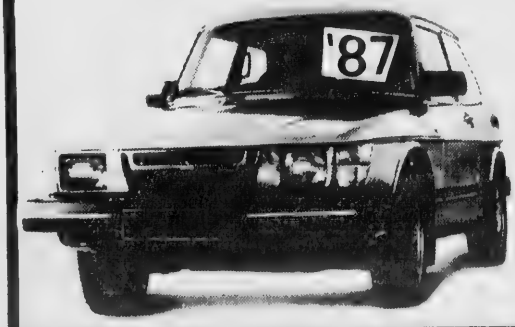

BACK BY POPULAR DEMAND...
Our 2nd EXECUTIVE Demo SALE!
100% Fully Warrantied

'87 Saab 900 3 Dr.
Embassy Blue, 5 spd.
Only 37,000 miles
Del. $13,995

'87 Saab 900S 3 Dr.
Rose Quartz, 5 spd., Loaded!
Del. $13,995

'87 Saab 900S 3 Dr.
Rose Quartz, automatic.
Only 9,800 miles!
Del. $15,995

'87 Saab 900 Turbo 3 Dr.
Platinum, 5 spd., Loaded
Del. $17,995

'87 Saab 900 Turbo 3 Dr.
White w/blue leather, 5 spd.
Only 8,000 miles
Del. $18,995

'88 Saab 900 3 Dr.
Automatic, stereo & cassette.
Only 3700 miles
Del. $16,995

'88 Saab 900 Turbo
White w/blue leather, elec.
sunroof. Only 7,600 miles.
Del. $20,995

Call and Reserve Yours NOW!

"SAAB MAKES THE AUTOMOBILE — SAAB NASHUA MAKES THE DIFFERENCE"

SAAB NASHUA
149 Amherst Street ☐ Nashua, New Hampshire 03060
(603) 883-5713 N.E. TOLL FREE 1-800-843-3114
OPEN SUNDAYS 11-4 P.M.
Exit 7E Off Rte. 3 and Head to Downtown Nashua

Bill Deluca's
WILLIAM PONTIAC
"The First Name In Excitement!"
MERRIMACK VALLEY'S ONLY EXCLUSIVE PONTIAC DEALER
We Lease All Makes and Models!
373-2800
503 River St., Rte. 110
HAVERHILL, MA Exit 49 off 495

AIRPORT SERVICE OUR SPECIALTY
NO STOPS-NO OTHER PASSENGERS
1 or 2 pass. 35.00 3 or 4 pass. 40.00
WE ALSO DO DELIVERIES · OPEN 7 DAYS
DORAN INC. 470-3383

Le Studio de Ballet
2 Dundee Park, Andover 470-1381
Classes for Children & Adults
Director: Margaret Earle

Young Fashions
93 Main St
Olde Andover Village
475-1431
Clothing for Infants, Toddlers, Girls, Boys & Preteens.

Gallery
UPHOLSTERING AND INTERIOR DECORATING
DRAPERIES • SLIPCOVERS
UPHOLSTERY • CARPET •
ANTIQUE RESTORATION
689-0454
Call today for a convenient, no obligation appointment.
Bob Silvera
Owner

North Andover Interior Design
FULL RANGE OF SERVICE
Designer Discounts of 20%-40%
ON FINE QUALITY GOODS
Inquire About Our "Master Plan"
A Look Into Your Future. Our Initial Consultation Is Always Free
LINDA M. RUSCIO
495 Johnson St., No. Andover
794-3445

WHY PORSCHE AND AUDI ARE SOLD UNDER ONE ROOF
Simple Logic...Ask Us At
PARK
PORSCHE + AUDI, Inc.
222 Lowell St. Law. 686-9743

EXPECTING?
It's fun to wear clothes from
anticipation
MATERNITY BOUTIQUE
38 Main St., Andover
(Next to Andover Optical)
470-2799

Judith B. Pinney
INSURANCE AGENCY
"Personalized Service"
• Home • Auto • Life
• Health • Business
325 Main St.
N. Reading, 01864
664-1250

THE MAIL ROOM
• Complete Packing & Shipping
• Packing Supplies (Boxes-Padding-Tape, Etc.)
• Mail Box Rental • Secretarial Services
• Fax • Gift Wrapping • Copies
• Stamps • Bulk Mailing
470-2001
FAX 1-508-470-1960
9 Bartlet St., Andover
Across From Park Village

IF YOU ARE INTERESTED IN A PROFILE ON YOUR BUSINESS CALL 475-1943 FOR INFORMATION

BUSINESS PROFILES

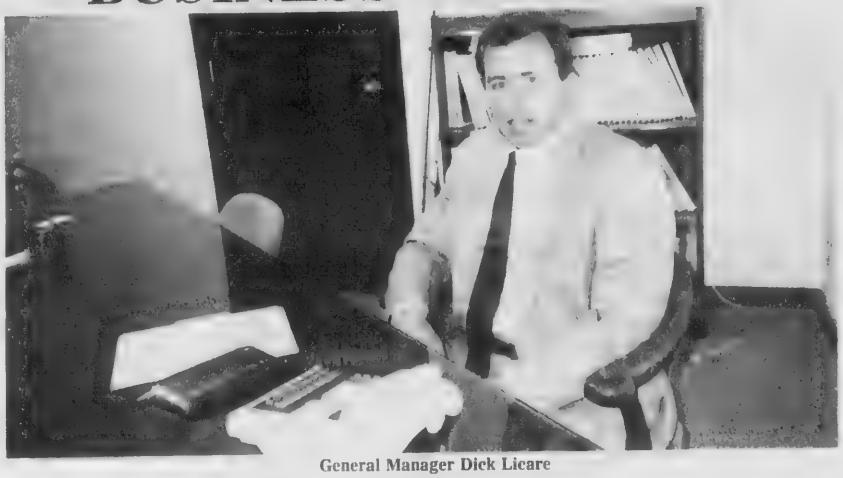

General Manager Dick Licare

Century 21 The Hunt Agency, Inc.

Dick Licare has recently joined Century 21 The Hunt Agency, Inc. as General Manager. The firm is owned by Priscilla and Peter Hunt. The Hunt Agency has been selected as a charter member of the Century 21 Corporate Relocation Network.

The Corporate Relocation Network consists of Century 21 offices that are chosen based on their qualifications to service corporate relocation business. Network members are required to meet ongoing educational requirements and maintain high performance standards. Corporate Relocation members are located in every major marketplace nationwide. Century 21 the Hunt Agency, Inc. is the only Century 21 in the area that has been selected to be a part of this network.

"We know how difficult a job change, combined with moving to a new city, can be," said Priscilla Hunt. "It can be a very stressful situation. After attending this training, we feel we now better understand these unique problems and can provide the services needed by the relocating family."

Century 21 Real Estate Corporation, a wholly owned subsidiary of Metropolitan Life Insurance Company, is the world's largest real estate sales organization, with nearly 6,700 independently owned and operated offices in the United States, Canada, Japan and Western Europe.

Century 21 the Hunt Agency is pleased to be honored as the number one ranking agency in the Andovers and their top ranking among New England Century 21 offices for the last three consecutive quarters.

Century 21 the Hunt Agency has been chosen as the marketing agent for the luxurious new Colonial Hill Subdivision in Andover. These homes are conveniently located near Route 125 and just minutes from Route 93.

Century 21 the Hunt Agency, Inc. is located at 522 Chickering Road, Routes 125 and 133 in North Andover. Telephone: (508) 688-4868.

R.C. Bernal

Serving The Andovers
Century 21
THE HUNT AGENCY INC.
Rtes. 125 & 133
NORTH ANDOVER
688-4868
FREE MARKET ANALYSIS
IN-HOUSE REAL ESTATE ATTORNEY
& CPA AVAILABLE FOR FREE CONSULTATIONS

J.B.
12 Bartlet St.
470-1200
RELO

COMPLETE ONE STOP GARDEN CENTER
•FLOWERING & SHADE TREES
•SHRUBS •TOOLS •SOILS •FERTILIZERS
•GRASS SEEDS •ANNUALS •PERENNIALS
•CEMENT STATUARY •INDOOR FOLIAGE PLANTS
COMPLETE FLORAL DEPT
Moss England
Nurseries & Garden Centers
592 MERRIMACK AVE.
RTE. 110, DRACUT
458-6201

ACE UPHOLSTERY
FOR ALL YOUR UPHOLSTERY NEEDS
683-2542
Pickup & Delivery
Free Estimates
164 So. Union St. Law

INEX AIRPORT LIMO
Servicing "The Andovers" and Surrounding Communities
DOOR TO DOOR SERVICE
5 A.M. - 12 A.M.
PACKAGE & COURIER SERVICE
475-5462

Permanent Waves
JUDY DeLUCA,
INTRODUCING:
SUSAN SIMARD, Makeup Artist formerly of Merle Norman
Tues.-Sat. 9-5, Eves. by appt
315 East Haverhill St., LAWRENCE
975-2134

Coordinating Wallpaper, Paint & Custom Window Treatments
581 Chickering Rd., No. Andover
Home Consultations By Appm't 685-4870

Andover Family Chiropractic
5 Andover Street, Andover
Next to Rose Glen Ice Cream
474-0836
Dr. Christopher Stucchi

VISIT YOUR HALLMARK GOLD CROWN STORE
OAKDALE CARD & GIFT
Oakdale Mall, Rte. 38, Tewksbury
Hallmark
Hallmark GOLD CROWN STORE
Cards, Gifts, Gift Wrap, Party Goods, Birthday Times
ALSO Candles, Holiday Shopping, Plush Toys, Weddings, etc.
851-7790

NAZARIAN'S
Jewelers of Distinction
Complete Watch and Jewelry Repair Service
35 Main St. And 475-8202
327 Essex St., Law

Bel-Air UPHOLSTERING & DRAPERIES
• Tufting specialists
• Quality work
Mr. Rogeanne Purdy, Prop.
89 N. Main Street, Andover 470-0388

Creative Buffets
By John Capriole
"Catering to your desires"
ALL OCCASIONS
34 Brookfield St.
Lawrence
689 3055

CASH
FOR YOUR JUNK CARS & LATE MODEL WRECKS
RADIATOR REPAIRS
LEO J. COUTURE & SONS
687-9527
54 Medford St., Lawrence
AIR CONDITIONER SERVICE
GAS TANKS, HEATERS REPAIRED
24 HR. TOWING • 686-5884
NO JOB TOO BIG OR TOO SMALL

EVERYTHING IN SPORTS
Red Harris SPORTING GOODS Inc.
92 Main St., Andover
475-7176

PETRO'S
A Seafood Deli
Purveyors of Select Seafoods & Gourmet Lunch Entrees, Soups & Sandwiches!
Monday thru Saturday 7 A.M. - 7 P.M.
POST OFFICE AVE
ANDOVER
475-1522

ROBERT F. SALAMANCA PAINTING & DECORATING Inc.
We've Built Our Reputation on Quality & Excellence
• INTERIOR & EXTERIOR • RESIDENTIAL
• COMMERCIAL • INDUSTRIAL • FULLY INSURED
FOR FREE ESTIMATE
688-4285

ANDOVER AUTO BODY
• Collision & Frame Repairs
• Expert Auto & Truck Painting
• Licensed Appraisers
307 Clark St.
North Andover
681-8884

NEW PERSPECTIVES personnel
Professionals in the Placement of Permanent and Temporary Office Personnel
20 Post Office Ave.
Andover, Ma.
475-7988

allery
UPHOLSTERING AND
RIOR DECORATING
ES • SLIPCOVERS
TERY • CARPET •
E RESTORATION
89-0454
ay for a convenient.
gation appointment.
Silvera
Owner

h B. Pinney
ANCE AGENCY
nalized Service"
ne • Auto • Life
alth • Business
n St.
, 01864 664-1250

g The Andovers
Century 21
T AGENCY INC.
688-4868
E MARKET ANALYSIS
SE REAL ESTATE ATTORNEY
LABLE FOR FREE CONSULTATIONS

ACE
OLSTERY
R ALL YOUR
OLSTERY NEEDS
683-2542
Pickup & Delivery
Free Estimates
64 So. Union St., Law

INEX
PORT LIMO
"The Andovers" and
unding Communities
DOOR TO DOOR
SERVICE
5 A.M. - 12 A.M.
E & COURIER SERVICE
75-5462

Andover
Family
Chiropractic
ver Street, Andover
Rose Glen Ice Cream
474-0836
Christopher Stucchi

CASH
OUR JUNK CARS &
MODEL WRECKS
IATOR REPAIRS
COUTURE & SONS
687-9527
edford St., Lawrence
CONDITIONER SERVICE
NKS, HEATERS REPAIRED
R. TOWING • 686-5884
OB TOO BIG OR TOO SMALL

RSPECTIVES
personnel
rofessionals in the Placement
f Permanent and Temporary
Office Personnel
Post Office Ave.
Andover, Ma. 475-7988

ALUMINUM AGE, INC.
Vinyl or Aluminum Siding
• TRIM COVERAGE
• GUTTERS
• INSULATION
• PORCH ENCLOSURES
• ADDITIONS
• ROOFING
HARVEY INSULATING WINDOWS & DOORS
Replacement Windows
Call or Visit Our Office & Showroom
170 Main St.
No. Reading 664-5475

Bardetti
VOLKSWAGEN
915 So. Main St., Haverhill, Mass.
687-0696 374-0711
SALES: Mon thru Fri 'til 9, Sat. 'til 5
SERVICE: Mon thru Fri, 7 30 to 5 30, Wed Evenings until 9
BODY SHOP: Mon thru Fri 7 30 to 5 30

Clifford Jewelers
109 Main St.
North Andover, MA
682-4653
Custom & Repair Work Our Specialty

NO. ANDOVER AUTO BODY
374 OSGOOD ST., NO. ANDOVER
683-6000
Complete body and frame repairs on all foreign & domestice cars.
State licensed appraisers and insurance specialists
Our reputation speaks for itself!
State Reg. #227

HILDA'S HAIR STYLIST
SHAWSHEEN PLAZA, ANDOVER
• BLOWDRYING • PERMS
• COLORING
Walk In Service
475-2531
Open Mon. thru Sat.
Thurs. & Fri. Eves. til 9

DEPOT HOUSE OF PIZZA
• PIZZAS • SPAGHETTI
• HOT GRINDERS
• GREEK SALADS
53 Essex St.
Andover
475-0055

New Bodies
by SlenderQuest
TONING & TANNING SYSTEMS
• Wolff Tanning Beds
• Clay Body Wraps
Main St., Messina's Shp. Plaza
North Andover 688-8040

STANLEY'S AUTO RADIATOR
• RADIATOR AND GAS TANK REPAIRS
• COMPLETE HEATER CORE SERVICE
21 Water St., Rear, Lawrence
975-3037
STANLEY A. MARTIFF
Certified Mechanic

KAMPUS KUTS
haircutting & styling
Walk-In Service or 470-1544 For Appt
Chapel Ave., Andover
At The Andover Inn (Lower Level)
Mon. thru Sat. 9-5

ELM STREET AUTOMOTIVE
9 LUPINE RD., ANDOVER
475-5873
Complete Auto Repairing
24 HR. TOWING & ROAD SERVICE
FOREIGN CARS OUR SPECIALTY

Frames UNLIMITED
You name it..we'll frame it.
Hours Tues. Wed. Sat 10-5 Thurs & Fri 10 8
—CLOSED SUNDAY AND MONDAY—
Shawsheen Plaza ANDOVER 470-0432

Century 21
McASKILL
CALL US TODAY FOR A FREE HOME APPRAISAL!
VISIT OUR NEW FACILITY AT
125 MAIN ST., ANDOVER, MA.
470-0094
"Put your trust in Number One."
INDEPENDENTLY OWNED AND OPERATED

THERESA (MANZI) AMORE
CERTIFIED HEARING AID CONSULTANT
• ALL IN THE EAR HEARING AID
FREE HEARING TEST
FREE HOUSE CALLS MADE
101 Amesbury St., Rm. 108
682-4730

CLARK
CHRYSLER - PLYMOUTH
273 South Union St
Lawrence, Massachusetts 01843
Open Evenings
688-6053

BUSINESS PROFILES

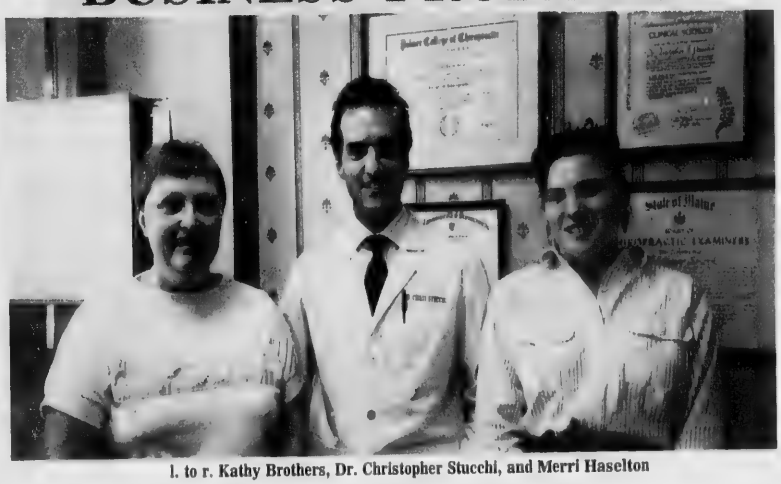

l. to r. Kathy Brothers, Dr. Christopher Stucchi, and Merri Haselton

Andover Family Chiropractic

The staff of Andover Family Chiropractic would like to thank those persons who have put their trust in us by allowing us to serve them. Since opening October 31st we have treated dozens of patients with various spinal-related health problems such as headaches, neckpain and low back pain.

At Andover Family Chiropractic we stress structural and postural correction of the spine. "By improving spinal structure pain diminishes but just as importantly the spine is strengthened. Improving spinal posture allows the spine to carry the head and body weight as effectively as possible thereby decreasing the spine's susceptibility to degenerative arthritis.

In our office patients can choose the type of treatment plans they desire. We offer Relief Care or an extended treatment plan taking the patient past Relief Care into Corrective Care and then to Maintenance Care. While Relief Care removes the symptom, Corrective Care may be necessary to correct the *cause* of the symptom. Maintenance Care maintains the correction so the original, acute symptoms do not reappear.

It is important to note that postural problems such as head tilt, unlevel shoulders and hips may indicate spinal problems and when detected early spinal problems are more easily corrected. For this reason Dr. Stucchi offers a free postural examination to any child.

He will be screening both children and adults for proper posture on Saturday, April 22 from 9 a.m. to 1 p.m. Dr. Stucchi will participate in the Family Fun Fitness Fair at the Andover/North Andover YMCA. There is no charge for this service.

Andover Family Chiropractic is located on Andover St., in the Rose Glen Ice Cream building.

For more information contact Kathy or Merri at 474-0836.

ANDOVER PLUMBING & HEATING
Repairs & Remodeling
475-5121 685-8383
Lic. No. 6739

King's Subs
There's A Meal In Every Sub
• SUBS - OVER 40 DIFFERENT TYPES
• PIZZAS - 14 VARIETIES
• SEAFOOD • PASTA
• MEAT PIES • GREEK SALAD
• SPINACH PIES
11 Bartlett St., Andover • 470-1850
Open Daily 11 a.m. to 10 p.m.

ARO
BUILDING and DEVELOPMENT
NEW CONSTRUCTION, REPAIRS, ADDITIONS
475-9262
8 Haverhill St., Andover

Lucy Lou's Florist
Fresh, Dried & Silk Flowers for all occasions.
Daily Deliveries Available To Local Hospitals & Funeral Homes
24 Chestnut St. Andover
475-8593
475-8855

SUTTON TRAVEL SERVICE, Inc.
Merrimack Valley's Most Experienced Travel Agent International and Domestic Tours, Cruises & Resorts. Free Consultations
237 Essex St., Law. 686-9521
141 Main St., N. And. 687-3007

...so the big boys won't play ball with you...
BEFORE YOU BUY A NEW DODGE or Similar CHRYSLER-PLYMOUTH
SEE US WE'LL PLAY BALL WITH YOU.
TOM MANZI DODGE
Cnr. Merrimack St. & So. Broadway
LAWRENCE 683-9591

ANDOVER PHOTO
ON PREMISES
ONE HOUR COLOR PROCESSING
COLOR ENLARGEMENTS
B&W CUSTOM LAB
PASSPORT PHOTOS
STUDIO SERVICES
27 BARNARD STREET 475-1452

Afarian Oriental Rugs
QUALITY RESTORATIONS
REWEAVING • REPAIRING
HANDWASHING
BUYING & SELLING
Appraisals for Insurance
Estate & Individuals
18 Waverly Road
No Andover, MA 01845
688-1717
470-1334

GOLF U★S★A
America's Finest Off-Course Specialty Shop
A Comprehensive Golf Center...
At Golf USA Our Customer is #1!
STADIUM PLAZA, So. Lawrence
Rte. 114 at 495
(Across From Showcase Cinemas)
688-9914
M W 10 8 Th S 10 9 Sun 12 5

ANDOVER HOCKEY SHOP
Shawsheen Square 475-7474
• ALL SPORTS •
LaCrosse, Hockey, Baseball, Softball, Football, Basketball, Tennis & Golf, TEAM SUPPLIES
Mrs 10-6 Daily
Sat. 9-5

A&A PHOTO
QUALITY ONE HOUR PHOTO FINISHING
1 HOUR FINISHING
Willow Tree Place
733 Turnpike St., Rt 114
No. Andover
975-2576
MICHAEL F. GOSSELIN, PRESIDENT

O'BRIEN
The Home Improvement Specialists
508-851-5339
The O'Brien Company Inc., Tewksbury

— LEGAL NOTICES —

OFFICE OF THE BOARD OF APPEALS NOTICE OF HEARING

A public hearing will be held in THE SCHOOL COMMITTEE CONFERENCE ROOM, SCHOOL OFFICE BUILDING, SECOND FLOOR, WHITTIER STREET ENTRANCE, ANDOVER on THURSDAY, MAY 4, 1989 at 6:30 P.M. on the petition of **Drs. Paul and Phyllis Spieler, 16 Prier Road, Andover, MA** for a variance from the requirements of Article VIII, Section V.A. of the Zoning By-Law to allow the construction of an addition which will not meet minimum setback requirements.

Premises affected are located at **16 Porter Road, Andover, MA** in a Single Residence B district and is shown on Assessor's Map 78 as Lot 61.

WESLEY E. WHITNEY
CHAIRMAN
BOARD OF APPEALS
April 20 & 27, 1989

OFFICE OF THE BOARD OF APPEALS NOTICE OF HEARING

A public hearing will be held in THE SCHOOL COMMITTEE CONFERENCE ROOM, SCHOOL OFFICE BUILDING, SECOND FLOOR, WHITTIER STREET ENTRANCE, ANDOVER on THURSDAY, MAY 4, 1989 at 6:30 P.M. on the petition of **Gordon H. Thompson, 65 Sunset Rock Road, Andover, MA** for a special permit under Article VIII, Section IV.B.38.a of the Zoning By-Law to allow the incorporation of an in-law apartment within the existing dwelling for the brother of Mr. Thompson.

Premises affected are located at **65 Sunset Rock Road, Andover, MA** in a Single Residence B district and is shown on Assessor's Map 98 as Lot 14.

WESLEY E. WHITNEY
CHAIRMAN
BOARD OF APPEALS
April 20 & 27, 1989

OFFICE OF THE BOARD OF APPEALS NOTICE OF HEARING

A public hearing will be held in THE SCHOOL COMMITTEE CONFERENCE ROOM, SCHOOL OFFICE BUILDING, SECOND FLOOR, WHITTIER STREET ENTRANCE, ANDOVER on THURSDAY, MAY 4, 1989 at 6:30 P.M. on the petition of **John and Marcia Glazebrook, 86 Haverhill Street, Andover, MA** for a variance from the requirements of Article VIII, Section V.A. of the Zoning By-Law to construct an addition which will not meet minimum setback requirments.

Premises affected are located at **86 Haverhill Street, Andover, MA** in a Single Residence A district and is shown on Assessor's Map 18 as Lot 24.

WESLEY E. WHITNEY
CHAIRMAN
BOARD OF APPEALS
April 20 & 27, 1989

OFFICE OF THE BOARD OF APPEALS NOTICE OF HEARING

A public hearing will be held in THE SCHOOL COMMITTEE CONFERENCE ROOM, SCHOOL OFFICE BUILDING, SECOND FLOOR, WHITTIER STREET ENTRANCE, ANDOVER on THURSDAY, MAY 4, 1989 at 6:30 P.M. on the petition of **Joseph A. and Laurie G. Curro, One Teaberry Lane, Andover, MA** for a variance from the requirements of Article VIII, Section V.A. of the Zoning By-Law to permit the continued existence of a pool which with the construction of a deck will not meet the minimum setback requirements.

Premises affected are located at **One Teaberry Lane, Andover, Ma,** in a Single Residence B district and is shown on Assessor's Map 119 as Lot 126.

WESLEY E. WHITNEY
CHAIRMAN
BOARD OF APPEALS
April 20 & 27, 1989

OFFICE OF THE BOARD OF APPEALS NOTICE OF HEARING

A public hearing will be held in THE SCHOOL COMMITTEE CONFERENCE ROOM, SCHOOL OFFICE BUILDING, SECOND FLOOR, WHITTIER STREET ENTRANCE, ANDOVER on THURSDAY, MAY 4, 1989 at 6:30 P.M. on the petition of **Winn Management Company/Brookside Estates, 4 Faneuil Hall Marketplace, Boston, MA 02109** for a variance from the requirements of Article VIII, Section VI.B.3.a 1 & 2 of the Zoning By-Law to permit the erection of free standing signs.

Premises affected are **Vacant Land With Frontage on North Street and River Road, Andover,** Main a Single Residence C district and is shown on Assessor's Maps 127 & 143 as Lots 36 and 7A.

WESLEY E. WHITNEY
CHAIRMAN
BOARD OF APPEALS
April 20 & 27, 1989

OFFICE OF THE BOARD OF APPEALS NOTICE OF HEARING

A public hearing will be held in THE SCHOOL COMMITTEE CONFERENCE ROOM, SCHOOL OFFICE BUILDING, SECOND FLOOR, WHITTIER STREET ENTRANCE, ANDOVER on THURSDAY, MAY 4, 1989 at 6:30 P.M. on the petition of **Mast Industries, Inc., 100 Old River Road, Andover, MA** for a special permit under Article VIII, Section IV.B.43.a. of the Zoning By-Law to construct and operate a heliport.

Premises affected are located at **100 Old River Road, Andover, MA** in an Industrial D district and is shown on Assessor's Map 143 as Lot 8.

WESLEY E. WHITNEY
CHAIRMAN
BOARD OF APPEALS
April 20 & 27, 1989

OFFICE OF THE BOARD OF APPEALS NOTICE OF HEARING

A public hearing will be held in THE SCHOOL COMMITTEE CONFERENCE ROOM, SCHOOL OFFICE BUILDING, SECOND FLOOR, WHITTIER STREET ENTRANCE, ANDOVER on THURSDAY, MAY 4, 1989 at 6:30 P.M. on the petition of **Lorraine D. Couture, 221 Lowell Street, Andover, MA** for a special permit under Article VIII, Section IV.B.3.a. of the Zoning By-Law to allow the conversion of a one-family dwelling into a two family dwelling.

Premises affected are located at **221 Lowell Street, Andover, MA** in a Single Residence B district and is shown on Assessor's Map 110 as Lot 8B.

WESLEY E. WHITNEY
CHAIRMAN
BOARD OF APPEALS
April 20 & 27, 1989

OFFICE OF THE BOARD OF APPEALS NOTICE OF HEARING

A public hearing will be held in THE SCHOOL COMMITTEE CONFERENCE ROOM, SCHOOL OFFICE BUILDING, SECOND FLOOR, WHITTIER STREET ENTRANCE, ANDOVER on THURSDAY, MAY 4, 1989 at 6:30 P.M. on the petition of **Edward H. Rollfs, 28 Prospect Road, Andover, MA** as a party aggrieved by the decision of the Building Inspector in denying a business certificate to conduct a craft type woodworking business on the premises.

Premises affected are located at **28 Prospect Road, Andover, MA** in a Single Residence C district and is shown on Assessor's Map 7 as Lot 4.

WESLEY E. WHITNEY
CHAIRMAN
BOARD OF APPEALS
April 20 & 27, 1989

OFFICE OF THE BOARD OF APPEALS NOTICE OF HEARING

A public hearing will be held in THE SCHOOL COMMITTEE CONFERENCE ROOM, SCHOOL OFFICE BUILDING, SECOND FLOOR, WHITTIER STREET ENTRANCE, ANDOVER on THURSDAY, MAY 4, 1989 at 6:30 P.M. on the petition of **Ronald and Denise Estell, 152 Old Gage Hill Rd., Pelham, N.H. 03076** for a variance from the requirements of Article VIII, Section V.A. of the Zoning By-Law to allow the continued existence of a deck which does not meet minimum setback requirements.

Premises affected are located at **52-54 Stevens Street, Andover, MA** in a Single Residence A district and is shown on Assessor's Map 54 as Lot 18.

WESLEY E. WHITNEY
CHAIRMAN
BOARD OF APPEALS
April 20 & 27, 1989

OFFICE OF THE BOARD OF APPEALS NOTICE OF HEARING

A public hearing will be held in THE SCHOOL COMMITTEE CONFERENCE ROOM, SCHOOL OFFICE BUILDING, SECOND FLOOR, WHITTIER STREET ENTRANCE, ANDOVER on THURSDAY, MAY 4, 1989 at 6:30 P.M. on the petition of **John W. and Debora A. Dawson, 30 Carol Street, Stoneham, MA 02180** for a variance from the requirements of Article VIII, Section V.A. of the Zoning By-Law and/or modification of Board decision #1408 to permit the construction of a dwelling which has no frontage on a public way.

Premises affected are located at **18 Foster Pond Road, Andover, MA** in an Single Residence C district and is shown on Assessor's Map 122 as Lot 10.

WESLEY E. WHITNEY
CHAIRMAN
BOARD OF APPEALS
April 20 & 27, 1989

OFFICE OF THE BOARD OF APPEALS NOTICE OF HEARING

A public hearing will be held in THE SCHOOL COMMITTEE CONFERENCE ROOM, SCHOOL OFFICE BUILDING, SECOND FLOOR, WHITTIER STREET ENTRANCE, ANDOVER on THURSDAY, MAY 4, 1989 at 6:30 P.M. on the petition of **John M and Ellen K. Alden, 83 High Street, Andover, MA** for a variance from the requirements of Article VIII, Section V.A. of the Zoning By-Law to allow the addition of a deck which will not meet minimum setback requirements.

Premises affected are located at **83 High Street, Andover, MA** in a Single Residence A district and is shown on Assessor's Map 20 as Lot 52.

WESLEY E. WHITNEY
CHAIRMAN
BOARD OF APPEALS
April 20 & 27, 1989

OFFICE OF THE BOARD OF APPEALS NOTICE OF HEARING

A public hearing will be held in THE SCHOOL COMMITTEE CONFERENCE ROOM, SCHOOL OFFICE BUILDING, SECOND FLOOR, WHITTIER STREET ENTRANCE, ANDOVER on THURSDAY, MAY 4, 1989 at 6:30 P.M. on the petition of **Ms. Mary Mason, 50 Brookfield Road, Andover, MA** for a variance from the requirements of Article VIII, Section V.A. of the Zoning By-Law to allow the continued existence of a deck which does not meet minimum setback requirements.

Premises affected are located at **50 Brookfield Road, Andover, MA** in a Single Residence B district and is shown on Assessor's Map 2 as Lot 71.

WESLEY E. WHITNEY
CHAIRMAN
BOARD OF APPEALS
April 20 & 27, 1989

COMMONWEALTH OF MASSACHUSETTS THE TRIAL COURT THE PROBATE AND FAMILY COURT
Essex Division
Docket No. 89P0470-E1

Estate of **Helga Pettersson, otherwise known as Helga Petersson, Helga Petterson, Helga Peterson, Helen Peterson, Helga Ingeborg Peterson and Helga Ingeborg Pettersson** late of Andover in the County of Essex.

NOTICE

A petition has been presented in the above-captioned matter praying that a certain instrument be probated purporting to be the last will of said deceased by **Doris S. Nash,** named in said will as Doris Nash of Andover in the County of Essex, praying that she be appointed administratrix with the will annexed of said estate, Ada Swanson, the first named executrix in said will, having declined to serve.

If you desire to object to the allowance of said petition, you or your attorney should file a written appearance in said Court at Salem on or before 10:00 in the forenoon on May 30, 1989.

In addition you should file a written statement of objections to the petition, giving specific grounds therefore, within thirty (30) days after the return day (or such other time as the Court, on motion with notice to the petitioner, may allow) in accordance with Probate Rule 16.

Witness, Thaddeus Buczko, Esquire, First Justice of said Court at Salem, the eleventh day of April in the year of our Lord one thousand nine hundred and eighty-nine.

John F. Burke
Register of Probate
April 20, 1989

Hearing Impairments

Although childhood hearing impairments can be difficult to detect, specialists at the Massachusetts Eye and Ear Infirmary in Boston say early diagnosis of hearing loss is crucial.

After newborn screening, Dr. Herrmann recommends children's hearing be screened at about age 2 to 2½ and that young school-age children be screened once a year. If parents suspect hearing loss at any tme, they should have the child's hearing tested immediately.

OBITUARIES

Palmyre Glenn

Palmyre (Drouin) Glenn, 80, of Salem, N.H., died April 15, 1989, at Lawrence General Hospital.

Mrs. Glenn attended St. Joseph's Church in Salem. She was the widow of Wilbur Glenn who died Sept. 20, 1988.

Members of her family include a daughter, Juliette Girard of Salem; a step-son, Wilbur Glenn Jr. of California; a brother, Donia Drouin of Andover; three sisters, Aldia Fleury of Salem; Aurore Jacques of Lawrence and Addrienne Desharnais of Methuen; 12 grandchildren and several nieces and nephews.

A Mass was celebrated April 19, 1989 at St. Joseph's Church in Salem. Burial was at Pine Grove Cemetery.

Jessie A. Grace

Jessie A. (Beaton) Grace, 82, of 450 South Main St. died April 11, 1989, at the Colonial Poplin Nursing Home in Fremont, N.H.

She was the widow of Webster T. Grace, and members of her family include a son, George R. Grace of Peabody; a daughter, Mary H. Dean of Andover; a sister, Mary Singleton of Manchester; four grandchildren; three great-grandchildren; and several nieces and nephews.

A Mass was held Friday at St. Theresa Church in North Reading. Burial was in Spring Grove Cemetery in Andover.

Edward A. Harty

Edward A. Harty, 84, formerly of Lawrence died at Hale Hospital April 16, 1989.

Mr. Harty was a retired clerk at the Boston and Maine Railroad and was later employed at Raytheon Company in Shawsheen.

He was born in Lawrence and educated at St. Mary Grammar School and Lawrence High School. He attended Villanova University.

Mr. Harty attended St. Augustine Church. In 1974, he was appointed an affiliate member of the Order of St. Augustine. He was a member of the Senior Citizens in Andover.

Mr. Harty was the widower of Elizabeth McCarthy Harty. He leaves three nephews, John Harty Jr. of Silver Spring, Md., Lee Britton of Andover, and Jay Britton of Haverhill.

A Mass was celebrated April 19, 1989, at St. Augustine Church. Burial was at the Immaculate Conception Cemetery.

William Karstens

William Karstens, 66, 15 Abbot Bridge Drive, died April 14, 1989, at Putnam Hospital Center in Carmel, N.Y.

Mr. Karstens was a retired aeronautical engineer.

He was a graduate of Brooklyn Polytechnical Institute in Brooklyn, N.Y. Mr. Karstens was a U.S. Army veteran of World War II.

Members of his family include his wife, Earlyne M. (Scudellari) Karstens, sons, Kenneth of Madison, Wis., Robert of Rutherford, N.J., and Richard of Chicago, Ill.; a daughter, Mary Karstens of Washington; and two grandchildren.

Funeral services were held April 18, 1989, at Breen Funeral Home in Lawrence. Cremation took place place at Linwood Crematory, Haverhill.

JARIES

) Glenn, 80, of Salem, 5, 1989, at Lawrence

ended St. Joseph's he was the widow of lied Sept. 20, 1988. r family include a Girard of Salem; a enn Jr. of California; Drouin of Andover; Fleury of Salem; Au- wrence and Addrienne uen; 12 grandchildren and nephews. orated April 19, 1989 at in Salem. Burial was etery.

e

on) Grace, 82, of 450 l April 11, 1989, at the ursing Home in Fre-

idow of Webster T. ers of her family in- R. Grace of Peabody; H. Dean of Andover; a leton of Manchester; n; three great-grand- eral nieces and neph-

Friday at St. Theresa Reading. Burial was in etery in Andover.

rty

y, 84, formerly of Law- Hospital April 16, 1989. a retired clerk at the Railroad and was later ytheon Company in

Lawrence and educated mar School and Law- He attended Villanova

tended St. Augustine e was appointed an af- the Order of St. Augus- member of the Senior er.

the widower of Eliza- Harty. He leaves three rty Jr. of Silver Spring, of Andover, and Jay ill.

ebrated April 19, 1989, at urch. Burial was at the eption Cemetery.

tens

ns, 66, 15 Abbot Bridge 14, 1989, at Putnam Hos- armel, N.Y. was a retired aeronau-

luate of Brooklyn Poly- e in Brooklyn, N.Y. Mr. U.S. Army veteran of

family include his wife, dellari) Karstens, sons, son, Wis., Robert of Ru- nd Richard of Chicago, Mary Karstens of Wash- grandchildren. es were held April 18, Funeral Home in Law- took place place at Lin- Haverhill.

Harvest of Homes Inc
156 Pleasant St.
North Andover
682-8835
MLS RON LANDRY GRIGRS

GIANT Glass Co., Inc.
AUTO GLASS SPECIALISTS
Free Mobile Service
688-8211
1000 Osgood St. (Rte. 125) No. Andover

VALENTINE REALTORS
3 Main St., Andover Ma
470-0707
We Get RESULTS!
Let Us Put A Sold Sign On Your Home • Call TODAY

LARKIN LAWNMOWER SERVICE, INC.
Simplicity Tractors
Snapper Mowers
Lawnboy Lawn Mowers
Bunton Mowers
Arctic Cat Parts
Ariens Snow Blowers
Locke Power Mowers
Jonsereds Chain Saws
McCulloch Chain Saws
3 Washington St., Rte 62
NORTH READING
944-0289
664-4100

jim Witt
"MERRIMACK VALLEY'S LARGEST PONTIAC-GMC DEALER"
PONTIAC • SALES GMC TRUCKS
• 5 STAR SERVICE
Jeep EAGLE • PARTS American Motors
• MODERN AUTO BODY SHOP
• LEASING and RENTALS
458-4671
1365 MIDDLESEX ST., LOWELL

MAIL BOXES ETC. USA
Postal Business & Communication Services
• PRIVATE MAIL BOX RENTALS
• PACKAGING & SHIPPING • UPS • ENERY • FAX • STAMPS
• PACKING SUPPLIES • WESTERN UNION
• LAMINATING • NOTARY • PHONE MESSAGES • BUS CARDS & STATIONERY • COPIES • WORD PROCESSING
Willow Tree Place, Rte 114
Next to McLoy's
North Andover
Tel. (508) 689 4620
Fax (508) 794-0419

HAPPY TAILS
DOG & CAT GROOMING
7 Lupine Rd.
Andover
475-6860

Threads of IRELAND
The Most Fashionable Import Shop in Town
FASHION IMPORTS
24 Chestnut St.
Andover
474-0780

Reynolds & Markham
the Twig and the Ivy
present perfect
gifts - french paisley fabrics
appointments
96 Main St., Andover, MA
(508) 475-4931

BUSINESS PROFILES

Alice Basmajian

Nazarian Jewelers

Nazarian Jewelers has an extensive inventory of suitable and unique gifts to choose from for spring and summer's busy gift-giving season. Appropriate presents are available for the bride, groom attendants, shower, Mother's Day, Conformation, First Communion, graduation and christening.

A special display is assembled to assist the bridal couple in choosing appropriate gifts for the attendants to remember the special day. Suggested items are Mont Blanc pens, cuff links, tie tacs, sterling credit card cases, key chains, sterling and goldtone pill boxes and thimbles, pen and pencil sets, sterling cosmetic cases and cosmetic accessories.

There is a large selection of Waterford Crystal, including the new clocks and picture frames. Nazarian Jewelers will order individual pieces of Waterford for the customer.

All price ranges of watches may be found at competitive prices. Among the brands carried are Baume & Mercier, Omega, Movado, Tissot, Seiko and Seiko Lassale.

An interesting assortment of frames made of onyx, lapis, malachite, sterling silver, leather, pewter, brass and silverplate may be found.

Babies are given special attention with an unusual array of presents: cups, engraved frames, banks, porringers, sterling pacifiers, pewter and sterling rattles, sterling keepsake container for first tooth, personally engraved silver frames, fork and spoon sets, brush and comb sets and engravable baby record book.

Other distinctive gifts from Nazarian Jewelers are sterling and silverplated candlesticks, trays, vases, coasters and wine coolers; Swarovski Austrian cystal; Lenox China; Lladro NAO collection from Spain and a large selection of clocks and religious jewelry.

The staff at Nazarian Jewelers welcomes customers to come in to browse and are eager to be of assistance. This family business represents three generations of Nazarians.

Nazarian Jewelers is located at 35 Main Street, Andover. Telephone: 475-8202.

R.C. Bernal

VOLVO AT EXIT 35 ON RTE 128
128 Sales Inc.
EXCLUSIVE VOLVO SERVICE DEPARTMENT
(617) 944-6835
944-6960

NORTH SHORE LIMOUSINE of Lawrence
WEDDINGS • AIRPORT SERVICE • CORPORATE USE • NIGHT ON THE TOWN • PROMS
685-6655

I. T. ROBERTS AUTO BODY
Prompt & Courteous Service
All Makes & Models
Foreign & Domestic
11 Blanchard St.
Lawrence
685-7677

LANGFORD SEAFOOD
Fresh Fish Daily
Lobster Packed For Travel
FRIDAY ONLY TAKEOUT
FISH & CHIPS CLAMS SCALLOPS ONION RINGS
COMPLETE SELECTION OF READY MADE ENTREES
229 So. Union St., Law.
688-8141
682-3791

The Party Connection
CATERING, PARTY SUPPLIES and BALLOONS
686-6331
460 Prospect St.,
Methuen
CINDY PARNAGIAN
DIANE JUKNAVORIAN
Tues.-Sat. 10-5:30

DYNASTY GOLD
AND FINE JEWELRY
DIAMONDS (LOOSE OR SET)
• Top Quality • Low Prices
• Tennis Bracelets, Rings, Earrings
• Wide Selction of 14K Jewelry
• Free Ring Cleaning, Prong Inspection, Appraisals
1875 MAIN ST., RT. 38, TEWKSBURY
Across from Tow-Mac Airport
851-6970 Danny

ROLLING GREEN FITNESS CENTER
• Professional Certified Staff
• Individual Fitness Programs
• Aerobic and Exercise Classes
• Cardiovascular Equipment
• Adonis Universal and Free Weights
• Complete Locker Rooms with Amenities (whirlpools saunas)
311 Lowell St.
Andover
475-0438

BEN'S CANTY'S KITCHEN
127 Waverly Rd., No. Andover
686-6991
Famous B.B.Q.
PIZZA and real VEAL CUTLETS
BEN'S CUISINE CATERING
Open 7:30 a.m. - 9:00 p.m. - Mon.-Sat

Andover's Casual Wear Headquarters
diamonds
3rd Floor
12 Main Street
(Above Scanlon Hardware)
Andover 470-1415

BUSY BEE ALTERATIONS
• Tailoring & Alterations for Men & Women
• Bridal & Wedding Gowns Made, Altered or Restored
• Leatherwork
37 Farley St., Off Rte. 28, Lawrence
Hrs Mon-Wed 8-5:30
Thurs 8-8, Fri 8-5:30, Sat. 8-1
794-3877

CREATIVE FLOORING
"The Better Flooring People
• MANNINGTON • ARMSTRONG
• CONGOLEUM • CARPETING
HOURS: MON. thru SAT. 9-5
THURS. EVE TILL 8
281 Main St.
No. Reading
664-0006

KELLEY'S SEAFOOD & STEAKHOUSE
178 Main St., Rte 28, No. Reading
All Major Credit Cards Accepted 664-2103
MON., TUES., WED SPECIAL DINNER FOR TWO $13.95
THURSDAY SPECIAL CLAMBAKE $12.95
LOBSTER STEAMERS, HARDSHELL CHICKEN, CLAM CHOWDER & MORE
FRI., SAT. & SUNDAY SPECIALS
ROAST PRIME OF BEEF $14.95
BOILED TWIN LOBSTERS $18.95
SURF & TURF $16.95
8 Oz Sirloin & Boiled Lobster

Baskets by Marie
GIFT AND GOURMET BASKETS FOR ALL OCCASIONS
VISA
SHIPPED ANYWHERE VIA UPS
Corporate Accts. Welcome
LOCAL DELIVERIES
MasterCard
682-5233

The Studio with the Personal Touch..
James Richards PHOTOGRAPHY
182 Parker St., Rte. 114, Lawrence
685-6636
Jim Maimone Rick Groleau

Dominick's
CHAUFFEURED LIMOUSINE SERVICE
WEDDINGS, PROMS, NIGHT ON THE TOWN, AIRPORT TRANSPORTATION SPECIAL OCCASIONS
182 Parker St. Rte 114
Lawrence
689-3850

DRAPERY ■ FURNITURE
CARPET ■ WALLCOVERING
• Shop at Home
• Complete Design Service
• Free Consultation
• Residential / Commercial
475-7450 Connie Ahern
BROUGHT TO YOU BY DECORATING DEN®

RE/MAX
Make Me a Counsel!
686-5300
451 Andover St., No. Andover, MA 01845
MLS
An Independent Member Broker

Dennis' Beauty Shoppe
200 Osgood St., No. Andover
683-2279

INTERESTED IN A PROFILE ON YOUR BUSINESS: CALL: 475-1943 FOR INFORMATION

CLASSIFIED • REAL ESTATE

L.J. DOLE
General Carpentry
Windham, NH
603-434-5168
Formerly Associated With
O.E. STEINERT CO. INC.

Huston Tree Services
- 24 hr. emergency service
- Complete tree removal
- Pruning • Stump grinding • Chipper rentals
- Lot clearing & brush removal
- Firewood cut, 16" and split 1 yr. seasoned
- Spring Cleanups

(508) 470-1220 **(508) 475-8069**

TIMBERLINE CONTRACTING, INC
• REMODELING • REPAIRS • ADDITIONS
• HOME IMPROVEMENTS • ROOFING & GUTTERS
• DECKS & SHEDS
NO JOB TOO SMALL
(508) 658-5962

Fully Insured — All Work 100% Guaranteed
Quality Work at an Affordable Price
Paradis Electric Inc.
Commercial • Industrial • Residential
Accurate Free Estimates
for the
Home, pool, office, shop or warehouse
You'll get the most for your money
Excellent References Available
685-3892
Masters License Nos MA 11804A NH 7909R

EASTERN LANDSCAPING
Lawn Care Of All Types
RESIDENTIAL-COMMERCIAL
Shrub, Tree & Bark Mulch Installation •
Lawn Mowing • Gravel Walks & Drives •
Shrub Trimming • Snow Plowing •
Andover 682-8509

Lic. Ins.
Andover North Andover Painting
34 Years experience
- Free Estimates
- Licensed & Insured

Garrisons & Colonials start at $1695 up
Ranches $895 up
Andy Vannett
No. Andover
681-1788

Interior Exterior
Rob Leitschuh
• Painting • Wallpapering
• Lead Paint Inspection
(508) 475-8909

Knight Construction Inc.
Commercial / Residential
REMODELNG
DECKS
FINISH CARPENTRY
Licensed/Insured **(617) 932-4066**

MIKE'S LANDSCAPING
- LANDSCAPE DESIGN SPECIALIST
- COMMERCIAL — RESIDENTIAL
- COMPLETE MAINTENANCE
- SOD or SEED (New Lawns)
- CLEANUPS, MULCH
- RELIABILITY GUARANTEED
- REASONABLE PRICES
- FULLY INSURED
- FREE ESTIMATES

(617) 321-2074 **(617) 389-6454**

W. Michael Scott DBA
Andover Renovations
Building Consultant
REMODELING · DESIGN · CARPENTRY
(508) 470-2640 MA LIC. # 044723 INSURED

Call 685-1302
A J'S LANDSCAPING
COMMERCIAL — RESIDENTIAL
YARD CLEAN-UP — BARK MULCH
SHRUB INSTALLATION — LOAM
SHRUB PRUNING — DUMP TRUCK SERVICE
LAWN MAINTENANCE
Member Merrimack Valley Landscape Contractors Association

- Mowing • Pruning
- Bark Mulch • Shrubs
- Seeding • Fertilizing
- Spring & Fall Cleanups

D'URSO LANDSCAPING
LAWN MAINTENANCE SPECIALIST
FREE ESTIMATES
Bus. (508) 475-1862 Res. (508) 475-4912

ASPHALT DRIVEWAYS
Reading Asphalt Co.
88 Colburn Rd., Reading, MA 01867
Quality Paving
at Reasonable Prices
ALSO:
Tennis Courts and Parking Lots, Private
30 YEARS EXPERIENCE
FREE ESTIMATES **944-7072**

Free Estimates Lic. 12214 Fully Insured
PAINT
EAGLE PAINTING CO.
Interior - Exterior
Gutters
Commercial Peter - (617) 648-7227
Residential Steve - (617) 646-5002
Arlington, MA 02174
10 Years Experience

REMODELING REPAIRS
STEPHEN C. MORIN
CARPENTER
(508) 475-5997 DAYS
(603) 642-8248 EVES.

The age recorded on a whisky bottle refers to the number of years it's aged before it's bottled.

Roommates Wanted

A YOUNG PROFESSIONAL to share new 2 bedroom condo on Lowell/Chelmsford line. $350/month. Call **453-2997** after 8:30 or anytime Sunday.

PROFESSIONAL FEMALE housemate wanted. Lovely house in private setting in Methuen. $375 plus utilities. Days **508-664-6213** nights **617-245-6241.**

Services Offered

ABILITY CARPENTER - Specializing in small additions, decks, play rooms, ceramic tile, repair and installation. License #040056. After 5:00 p.m. **683-4008.**

A DUMP TRUCK for hire. Attics, cellars, yards cleaned for a reasonable price. Prompt, reliable service. Call Jim at **685-1302.**

ALLEN CONSTRUCTION Company. Specializing in additions, remodeling, roofing, siding, home improvements. No job too small. Fully insured. Free estimates. **508-794-0311.**

AM-PM CLEANING, hauling and moving. Attics, cellars garages, and yards. 2 dump trucks available. Prompt service. Free estimates, insured. Established 1976. **688-7102** or **683-8180.**

A&M QUALITY PAINTING. Specialists in interior and exterior painting. Over 27 years of experience. Free estimates. Insured and licensed rigger. **470-0993.**

ANDOVER TAILORING. Dress making, quality alterations. Men's, Women's and Children's. Prompt service. Monogramming. Call **475-1447.** Tuesday-Friday 8-5; Sat. 8-3.

ANGELO, THE TEACHER who paints. Highest quality work, 17 years experience, local resident. References upon request. **475-7445** after 4 p.m.

ANTIQUE CLOCKS - Connecticut, brass and wood, cuckoos, repaired, refurbished, maintained, appraised, bought and sold. **683-3688** West Andover.

AREN'T YOU SICK of housecleaning?! Night school student cleans days, weekly or biweekly. Cleaning includes vacuuming, dusting, bathrooms, kitchens and floor washing. Free estimates. References upon request. Call Erika **603-641-8145.**

ATTENTION SHUT-INS - Have your hair shampooed, set, cut, or permed in your home. Call Helen **475-6667.**

A-1 LANDSCAPING All types of yard work. "Done the way you like it." Call **682-7634.** Leave message.

BALLARDVALE PRE-SCHOOL, 23 Clark Road, Andover, will be taking registrations for summer camp. Program dates June 26-August 25. Morning session from 8:45-11:45. Extended hours are available from 7:30-5:30. Call Laurel Hansen **470-2033.**

BARBARA'S DAYCARE - Brand new family daycare opening in North Reading! Expect the finest in care and facilities. Beautiful home with large fenced in yard in quiet neighborhood. 1¼ miles from Rte. 93 (exit Rte. 62) 1½ miles from Rte. 28 off Park Street near Wilmington line. License #48202. **508-664-9983.**

BACKHOE/FRONTEND LOADER services. Stumps removed, footings dug, etc. Call E. Merrill **658-8145.**

BACKGROUND DINNER MUSIC on piano - classical - showtunes, easy listening - Reasonable rates. Available for weddings and other functions and private parties. Call **1-372-9394.**

CALLIGRAPHY - with a creative touch. Envelopes addressed, place cards, invitations and announcements, certificates, diplomas, poems, stories, songs, scrap books. Prompt service. Joyce Witover **475-1717** or **470-0883.**

CARPENTER - Finish work and outside - decks. Call Mike, **658-7487.**

CARPENTER - Licensed and insured. Reasonable rates. All aspects of carpentry and home improvements. Please call Cliff Cronis at **508-658-9597.**

CARPENTRY AND REMODELING. Quality work with reasonable rates. Call Mike at Andover Renovations, **470-2640.**

CARPENTRY SERVICE - All interior and exterior construction. I will design, layout and complete any phase of construction. Mass. licensed, 28 years experience. **475-1958.**

CARPENTRY SPECIALS through May 31st. Free gas grill with pressure treated decks. Free microwave oven with kitchen remodels. Free garage door opener with wood siding and house painting jobs. Quality craftsmanship. Licensed and insured. Call for details. **603-437-5601.**

C & G EXTERIOR PAINTING Quality work. Reasonable rates. Free estimates. Fully insured. Call Bill Carter **508-683-2896.**

CONCERNED PARENTS! If you're in need of dependable, professional child care call us. We are enjoying our 9th year in business in the North Andover area. We offer a pleasant, loving atmosphere to a small group with a qualified staff. We have immediate and fall openings. Located off routes 495, 125 and 133 in North Andover. Call anytime **794-0226** ask for Lee. License #41790.

CLASSIFIED • REAL ESTATE

TE

1 **LANDSCAPING** All es of yard work. "Done way you like it." Call 2-7634. Leave message.

ALLARDVALE PRE-CHOOL, 23 Clark Road, ndover, will be taking gistrations for summer mp. Program dates June 6-August 25. Morning ssion from 8:45-11:45. xtended hours are available om 7:30-5:30. Call Laurel ansen **470-2033.**

ARBARA'S DAYCARE - rand new family daycare pening in North Reading! xpect the finest in care and acilities. Beautiful home with arge fenced in yard in quiet eighborhood. 1¼ miles from te. 93 (exit Rte. 62) 1½ iles from Rte. 28 off Park treet near Wilmington line. icense #48202. **08-664-9983.**

ACKHOE/FRONTEND OADER services. Stumps emoved, footings dug, etc. all E. Merrill **658-8145.**

ACKGROUND DINNER USIC on piano - classical - owtunes, easy listening - easonable rates. Available r weddings and other functons and private parties. Call -372-9394.

CALLIGRAPHY - with a reative touch. Envelopes addressed, place cards, invitations and announcements, ertificates, diplomas, poems, tories, songs, scrap books. Prompt service. Joyce Witover **475-1717** or **470-0883.**

CARPENTER - Finish work and outside - decks. Call Mike, **658-7487.**

CARPENTER - Licensed and insured. Reasonable rates. All aspects of carpentry and home improvements. Please call Cliff Cronis at **508-658-9597.**

CARPENTRY AND REMODELING. Quality work with reasonable rates. Call Mike at Andover Renovations, **470-2640.**

CARPENTRY SERVICE - All interior and exterior construction. I will design, layout and complete any phase of construction. Mass. licensed, 28 years experience. **475-1958.**

CARPENTRY SPECIALS through May 31st. Free gas grill with pressure treated decks. Free microwave oven with kitchen remodels. Free garage door opener with wood siding and house painting jobs. Quality craftsmanship. Licensed and insured. Call for details. **603-437-5601.**

C & G EXTERIOR PAINTING Quality work. Reasonable rates. Free estimates. Fully insured. Call Bill Carter **508-683-2896.**

CONCERNED PARENTS! If you're in need of dependable, professional child care call us. We are enjoying our 9th year in business in the North Andover area. We offer a pleasant, loving atmosphere to a small group with a qualified staff. We have immediate and fall openings. Located off routes 495, 125 and 133 in North Andover. Call anytime **794-0226** ask for Lee. License #41790.

C. Lincoln Giles & Son
d/b/a Realty Concepts

Combined 70 Year Experience
Remodeling
Any Size Jobs

683-5938

THE TILE MAN

Regrouting
Remodeling
Repairs

(508) 682-6755

No Job Too Small
Or Too Tall

John J. Mears
Owner

HELP WANTED

DATA ENTRY SECRETARIES
FULL TIME ACADEMIC YEAR
FULL TIME YEAR 'ROUND

1 to 2 years data entry and word processing experience necessary. Attention to detail a must. Good communication skills required. If interested, call between 10 a.m. and 2 p.m. by Tuesday, April 25.

PHILLIPS ACADEMY
475-9428
E.O.E.

PART-TIME CASHIERS
Student Snack Bar

Cashiers to work in student snack bar in evenings when school is in session. $6.25 per hour. If interested, call between 10 a.m. and 2 p.m. by Tuesday, April 25.

PHILLIPS ACADEMY
475-9428
E.O.E.

Office Aide

This is a very visible position within the company. Duties include internal and external mail distribution, reception desk coverage, setting up and maintaining conference room and audio-visual equipment and bulk photocopying for various departments.

We offer a competitive salary and complete benefits package. Interested candidates should call 508-475-9214, x1004, or forward a resume, in confidence, to Kathi Richter, Genetics Institute, One Burtt Road, Andover, MA 01810.

An Equal Opportunity Employer M/F/H/V

Genetics Institute

Services Offered

CREATIVE CONSTRUCTION. All forms of remodeling, additions, room conversions, kitchens and baths. Willing to incorporate owners labor. We design and build homes. Free estimates. References. **508-858-3990.**

CUSTOM CLOTHES, ORIGINAL design. Gowns, dresses, blouses, ladies suits, menswear, alterations. Jeanette **658-8747.**

CUSTOM MADE SLIP covers. Pin fitted to your set. Your own fabric. Call **685-2229.**

DECKED OUT - The deck specialists. Quality custom decks built with fine crafsmanship and attention to detail. We take pride in our work and it shows. Choose from deluxe, standard or economy plans. Call now for free estimate and enjoy your new deck this spring. **1-356-7999.**

DAN MOYNIHAN Painting and Wallpapering. Quality Work. Experienced. References. Free estimates. Book now for exterior spring home painting. Call **475-7209.**

ELECTRICAL SERVICES: Remodeling, additions and new homes. Licensed and insured. Call Ken Rousselle **686-7028.**

ELIAS' PAINTING CO. Free estimates, fully insured. Professional interior/exterior house painting. Quality workmanship. References upon request. Call Charles **603-887-3746.**

EXECUTIVE CLEANING SERVICE. Quality, meticulous care in your home, office or apartment building. Family owned, insured. Excellent commercial and residential references. Please call **687-0949,** 24 hours.

EXPERIENCED YOUNG MAGICIANS available to perform for pre-school birthday parties. References available. Call **475-7309** or **470-2389.**

EXTERIOR PAINTING. Reasonable rates, references, insured. Free estimates. 10 years experience. Interior painting on request. Call **475-9092.**

FLOOR SANDING and Refinishing. Free estimates. Work guaranteed. Call **470-1614.**

FOR THE BEST JOB, for the best price call Structural Design. Your Vinyl Specialist. Siding, windows and patio doors. **685-6522.**

FREE LANCE CARPENTRY. Decks, storage sheds and barns and garbage bins. Interior and exterior painting. Free estimates. Call **687-3346.**

G & P FLOORING CO. Old floors sanded and finished. Made like new. Call **893-0222** or **682-1485.**

HANDYMAN AVAILABLE for home repairs. Call Lawson's Home Repair Service **664-2406.**

THE HANDYMAN. Home improvement projects, light carpentry, plumbing, and electrical. Free estimates. Call Tim at **689-8819.**

"HAVE BRUSH WILL TRAVEL" Exterior house painting. Best prices around. Reliable, experienced, excellent references. Before you go with a painter call Bryan at **957-7064.**

HOME IMPROVEMENTS: Finish carpentry, built-ins, stairways, skylights, raised panelling and woodworking. License and references. Call Robert Wilkie **470-1269.**

CEILINGS PAINTED

By

S. GAUTHIER PAINTERS

(508) 683-3431

HELP WANTED

FABRIC LOVERS
& DECORATORS
FULL & PART TIME
(Flexible Hours)

Area's greatest fabric and decorating store has openings in our Home Decorating Store. Competitive salary plus benefit program. Apply in person to Mr. Slovin.

FABRIC TOWN
557 Main St., Downtown Reading

---

benetton

Full and part time
help wanted.
To start immediately
for Andover location.
Ring Maria at 475-3844.

DIGITAL CONSULTING, INC.
ANDOVER

We are looking for energetic, flexible individuals to provide secretarial support to our office personnel on a part-time, as-needed basis. These positions require general office abilities and a professional attitude and appearance. Word processing and phone experience a plus. We offer a competitive rate and pleasant work environment.

Please contact Katy Johnson at
(508) 470-3870

DIGITAL CONSULTING, INC.
6 Windsor Street
Andover, MA 01810

ALFRED J. CAVALLARO
INC.
Landscape Contractors

Daily Deliveries — Any Quantity
BARK MULCH
PINE or HEMLOCK
SCREENED LOAM
475-2466

HELP WANTED

Newspaper Production Position

Typesetter/Graphic Artist

(Approximately 30 hours)

The Townsman is looking for a Typesetter-Graphic Artist to join our staff. We are seeking an individual, who is accurate and experienced with typesetting equipment and advertising paste up.

This is an excellent career opportunity and a chance to join the staff of a continually growing, award winning newspaper.

If this sounds like you, then a part time job with full time benefits, profit sharing and a flexible work week awaits you at the Andover Townsman.

Send cover letter and resume to:
Box A-100
c/o The Andover Townsman
P.O. Box A-T
Andover, MA 01810

ANDOVER TOWNSMAN

OPEN HOUSE
SUNDAY 1-4
12 CHANDLER RD., ANDOVER, MA

It is very rare to find the correct blend of yesterday's quality and charm with today's open, spacious ambiance, yet this very special cape has captured the best of each. A new custom 'worksaver' kitchen combines with a fireplaced living and dining room, each having picture window with spectacular views of woods and stream abutting the fairway of Andover Country Club. Four generous bedrooms, two modern full baths and a lovely family room with walkout to large deck and private yard also compliment this home. **Offered at $299,000**

DIRECTIONS: Rte 133 to Beacon, left on to Chandler Rd.

LANAM REALTY
66 Park Street
Andover, MA
508-475-2882
John Shuman, Realtor

MILLDAM AT ANDOVER

Open House Saturday and Sunday
11:00 to 5:00.

Due to Wynwood's outstanding selling activity it is a rare occurrence that we have a completed home for viewing. Come and see this truly beautiful home with all the wonderful features that are so desirable yet are seldom found in one home. A great many folks have seen this home in its various stages of construction and were greatly impressed. We are now delighted to be able to show it to the public in completion. We are sure your visit will be exciting and enjoyable.

WYNWOOD ASSOCIATES, Inc.
Phone 475-4011

PLAN AHEAD WITH . . .
HOMEWORKS
a complete
RESIDENTIAL DESIGN SERVICE

- *Professionally prepared plans can save you time and money on your new home, addition or renovation project.*

DAVID W. BROWN 470-0454

The Dreambuilder Mortgage

For building a brand new home, an addition, or remodeling.

Whether your dreams include building a new home or adding on to your present one, Commonwealth can help you turn those dreams into reality with a Dreambuilder mortgage. Start to finish, we'll be there with you. Dreambuilder loans are available for a variety of construction projects . . . including:

- Building a new home.
- Renovations or additions.
- Building a vacation home.
- Building a two- to four-unit property.

For additional information on our Dreambuilder construction mortgages, give us a call today. Together, we can build your dreams.

CMC
Commonwealth Mortgage Company
12 Bartlet Street, Andover • Tel. 470-2336

BREEN & MUNROE LANDSCAPING

- **Lawns Installed**
- **Barkmulch Installation**
- **Shrubs**
- **Sod and Seeded Lawns**
- **Retaining Walls & Stairs**
- **Stone Driveways**
- **Pine Bark Mulch**
  - wood chips • screened loam
- Bull Dozer • Back Hoe • Dump Trucks
- Experienced Help

We do the job...from start to finish.
No job too small or too large
15 YEARS in business in North Andover.

Peter Breen 687-7774
Tyler Munroe 685-3545

WATER-TECH IRRIGATION CORP.

LANDSCAPE IRRIGATION AND LIGHTING SYSTEMS
—CONSULTING • DESIGN • INSTALLATION—
A DIVISION OF GODDARD BROS. LANDSCAPING
FREE ESTIMATES FULLY INSURED
664-1654

Tewksbury Home Painting Co.
Established 1955
2 Year Unconditional Guarantee
Full Liability & Workman's Compensation Ins.
Mass. Painting Contractor Lic. No. 023729

Ranches, Splits and Capes	Colonials and Garrisons
$1699	$2199

- All Painting by Hand Brushing for Extra Long Life of the Job
- Prices include all Paint, Labor & Materials

Free Estimates Call Anytime
Days Evenings or Weekends
851-2725

WHITNEY LANDSCAPING & LAWN CARE

COMPLETE GROUND MAINTENANCE

- spring cleanup
- fertilization
- seed & sod lawns
- complete lawn maintenance

Bob Whitney
Free Estimates 664-9965

ANDOVER PLUMBING & HEATING, INC.

- Waterpipe
- Drain Pipes
- Fittings
- Toilets
- Faucets
- Sinks, etc.

We feature **KOHLER** elegance
And Also Install Complete
BATHS & KITCHENS

Repairs & Remodeling Our Specialty

Grant Us The Opportunity To Merit Your Confidence
ANDOVER PLUMBING & HEATING, INC.
ANDOVER, MA
475-5121 685-8383

Services Offered

HOMES PAINTED by experienced painter. References on request. Call Dave **682-3818.**

HOUSE PAINTING. 2 teachers with 10 years experience need work now. Satisfaction guaranteed. Inexpensive. Call Jerry **508-851-5480.**

HOUSESITTING SERVICE: Short or long term available. Excellent references. Call Thomas Lynch at **685-5403.**

INTERIOR PA
Wallpapering.
Local reference
mates. Call Rick

INTEX CON
Brick walks
Timberwalls, de
Call **682-227**

THU
49 W

- **ONE**
- **ONL**
- **2 CA**
- **FIRE**

TERMS:
certified
sale. Th
by Attor
announc
Per Ord

LOWE
MASS

DIRECT
Shop on
for Red

INTERIOR PAINTING & Wallpapering. Quality work. Local references. Free estimates. Call Rick **475-7282.**

INTEX CONSTRUCTION Brick walks and patios. Timberwalls, decks, drainage. Call **682-2279.**

INTEX CONSTRUCTION BOB CAT RENTAL with operator. Call **682-2279.**

JIM FOWLER PAINTING - Interior - Exterior. Quality work. Local references. Insured. Free estimate. Call **475-3687** or **1-666-4126.**

JOEY'S LANDSCAPING - Spring cleanups, lawn maintenance, shrubs trimmed and planted. Associates Degree in landscape design. 16 years experience. **975-1167.**

J & R for your interior and exterior painting and papering needs. Fully insured, free estimates, references. Reasonable rates. Booking for spring exterior painting. Call now **686-1271.**

JUDY'S CLEANING - Excellence in home cleaning. Fully insured, many references. Bradford **373-2684.**

INTERIOR PAINTING and Wallpapering. Free estimates. Call John Thomson **470-0037.**

KARE-A-LOT. Mature caregivers will do housework, shopping and/or light meal preparation for elderly. (Andover, Tewksbury, Lowell area). Call **508-970-0352.**

LAWN SERVICE: If you are looking for an honest, hard working, dependable, college student to do your lawn work this summer, please call Brian at **475-7043,** after 7:00 p.m. Free estimates.

MORTGAGEE'S FORECLOSURE SALE
—AT PUBLIC AUCTION—
THURSDAY, APRIL 27, 1989 AT 2:00 P.M.
49 WINDSOR LANE, NORTH ANDOVER, MA

- ONE PLUS ACRE LOT
- ONLY 2 YRS OLD
- 2 CAR GARAGE
- FIREPLACE
- 8 RMS WITH 4 BEDROOMS
- 2½ BATHS
- WALK OUT BASEMENT
- CUL-DE-SAC STREET

TERMS: A deposit of $20,000.00 shall be required in cash, certified check or bank cashier's check at the time and place of sale. The balance to be paid in twenty days thereafter to be held by Attorney Albert P. Pettoruto, Jr. Other terms, if any, to be announced at the sale.
Per Order: Albert P. Pettoruto, Jr., Attorney for Mortgagee

KEN HARKINS, AUCTIONEER
LOWELL **(508) 454-9189**
MASS LIC #555

DIRECTIONS: Rt 495 to Rt 114 East. Left @ the Equestrian Shop onto Berry Rd, left on Ash, left on Windsor Lane. Watch for Red Auction Arrows.

PINE BARK MULCH

• wood chips • screened loam • stone

- **We buy bark directly from the lumber mills in Maine and New Hampshire.**
- **We sell more bark than ANYBODY in the Greater Lawrence area.**
- **We have been delivering BARK SINCE 1969.**

We **GUARANTEE** The Load Size
And ... **SAME DAY** or Next Day Delivery

***Call:* Peter Breen or Tyler Munroe**
687-7774 or **685-3545**
770 Boxford St., No. Andover, Ma.

Character building.

Come see homes rich in character throughout: intelligent design, quality construction, and all set in a beautiful environment. Each condominium in the Village at Brickett Hill gives you more, for a better price: 7 exciting floor plans with up to 1,906 sq. ft. of luxurious living space.

Oversized rooms. Cathedral ceilings. Fireplaces. A whirlpool tub. A choice of loft with skylights or basement playroom. Garages. Two- and three-bedroom townhouse and ranch style condominium homes, in a spacious setting of woods and gentle hills. From $157,000. Start building a new future here. Models open seven days a week or call (508) 372-3220 today.

Directions: Route 495 to Exit 51A, turn right onto Main St., left onto Marsh Ave., follow signs.

Village at Brickett Hill
Haverhill's Hidden Beauty.

VICTOR
Marketed Exclusively by Victor Co.

An Yvon Cormier Development

RE/MAX *Above the Crowd!*

CALL FOR FREE MARKET ANALYSIS!

ELEGANT EXCLUSIVE EXQUISITE

EVERYONE'S DREAM. Your dream come true is this refined 5000 s.f. home under construction now. Stunning designer features. Private acre with access to Lake Cochichewick.
Call Susan Rochwarg **$619,000**

JUST LISTED
9 Room cape

THIS 4 BEDROOM CAPE is beautifully sited on a professional landscaped lot. Located in a great area close to town and major highways. Extremely well cared for and well decorated. Hardwood floors, 2½ baths, living room, dining and fireplaced family room with sliders to deck. 2 car garage. In ground pool and cabana plus a totally finished lower level with ½ bath complete the picture.
Call Norma **$274,900**

NEW EXCLUSIVE
HAYMEADOW Rd, North Andover

SPARKLING NEW CONDITION with quality kitchen, hardwood flooring, marble tile bath and more. Valuable neighborhood setting offers private rear yard and 35' deck. Must be seen... Best value Colonial in town.
Call Susan **$305,900**

6 ROOM CONDO

THIS THREE BEDROOM CONDO in a lovely Victorian setting is located just a 5 minute walk from downtown Andover. Beautiful private lot with garage. Hardwood floors, deck, and a private porch add to its pleasures.
Call Norma **$154,900**

RE/MAX®
preferred, inc.
686-5300
451 Andover Street
North Andover, MA

MLS

Services Offered

LICENSED ELECTRICIAN. Free estimates, residential and commercial. No job to big or small. Reasonable rates. Call Stacy Bibeau Electric, **685-2184,** leave message.

MERRY MAIDS - Custom home cleaning - professional service - Dusting, vacuuming, kitchen/bath clean up. 16 local offices - bonded and insured. Free estimates. **658-5197.**

NELSON MASONRY: Construction and repairs - brick, block, cement and stone work. Quality work, references. For estimates, call **508-685-6444.** Calls returned promptly.

OFFERING INFANT CARE: Yvonne's Day Care offers excellent primary care and a small play group, in a home atmosphere. We are licensed and specialize in infants and young toddlers. We offer the ultimate in worry free Day Care. To inquire about joining our little Day Care family call **688-1330.** License #40744.

PAINTING - Interior/exterior. Careful, conscientious work fully guaranteed. You must be fully satisfied before you pay. References. Free estimates. Reasonable rates. Call Peter **686-7638.**

PIANO TUNING & REPAIRING Professional Piano Service by expert technician. Former concert tuner. Baldwin Piano Co. Mr. Colford - **664-4313** (North Reading).

PIANO TUNING & REPAIRS. Spring is a great time to tune up. Call **508-975-5124** for prompt appointment and reasonable rates.

Join us on Saturday and Sunday for a special OPEN HOUSE Noon to 5 p.m.

Introducing a condominium that comes with the guarantee of a good night's sleep.

THE 300 NORTH RIVER ROAD
REPURCHASE AGREEMENT

You're going to love your new condo at 300 North River Road, and it's ideal location in the beautiful North End of Manchester, New Hampshire. In fact, we're so sure you'll love it that, for a limited time, we'll include our special guarantee — satisfaction or your money back!

If after living at 300 North River Road for two years you decide you're not completely satisfied, we'll buy back your unit at the original purchase price. This unique offer is contained in a Repurchase Agreement* between you and 300 North River Road Associates, John Hancock Realty Services Corp. General Partner.

John Hancock Financial Services

*The Repurchase Agreement is subject to certain terms and conditions, as fully stated in the Repurchase Agreement. Full details and a copy of the Agreement can be obtained during your visit to 300 North River Road. This offer is only available through May 31, 1989. John Hancock Realty Services Corp. is a subsidiary of the John Hancock Mutual Life Insurance Co., Boston, MA 02117

Of course, we fully expect that you'll be delighted with our luxurious condominiums, heated underground parking, high-tech security, and incredible location – only a few of the amenities all our owners enjoy.

Visit 300 North River Road, in the beautiful North End of Manchester, New Hampshire to see just how much we have to offer. And get a good night's sleep for a change.

Competitively priced from $124,900 – $299,900

Model open daily 12 p.m. to 5 p.m. and by appointment. (603) 624-2300

Directions: *I-93 north to 293 north. Take Amoskeag Bridge exit. In Manchester's North End, over Amoskeag Bridge. Go north on Elm Street; turn left at Webster Street light. Turn right on North River Road; 300 North River Road is 1,000 feet on the left.*

300 NORTH RIVER ROAD
Manchester, New Hampshire
Exclusively marketed by The Norwood Realty Inc. New Homes Division

Towne
COMPLETE LANDSCAPING SERVICE

• Lawn Sprinkler Systems
• Repair • Installation
Yes We Have Beautiful Red
Hemlock Bark Mulch...

Merrimack Valley Landscape Contractors Assoc., Inc
• Quality Bluegrass Sod - fully guaranteed
• Weekly Lawn Maintenance
470-0856

NEW HAMPSHIRE
Only One Hour Away.
Living at it's best in this quaint N.H. Countryside in the Foothills of Mt. Kearsarge 2937'. Class A Kearsarge Schools—Active Ski & Horse Area.

1790 Federal Beauty. Paine Davis Homestead. (Son of Gen. Aquila Davis).

Raised panel & ship lap board walls.
Wide pine floors & gunstocks. Antiquity throughout this ol' gem.

Enter through this center entry to this Captain's Stairwell.

75' Barn

4+ **ACRES,** 600' frontage on this beautiful stream. Swim or snag a rainbow trout for dinner. This GEM is a beauty.
Offered at $240,000

Brown Family Realty
Box 61 **Warner N.H.** 03278 **603-456-3000**
CONCORD 15 min.—MANCHESTER 30 min.
NASHUA 45 min.—**ANDOVER 1 hour**—Boston 1½ hrs.

CLASSIFIED • REAL ESTATE

PINE TREE LANDSCAPING. Complete lawn and shrub maintenance. Lawn and shrub fertilizing, lawn cleanups, soil test, shrub pruning, liming, bark mulch instilation, dethatching. Residential and commercial. Fully insured. Telephone **475-0381.**

Pony Express Cleaning Co. No Job Too Big or small - commercial & residential cleaning weekly, bi weekly, monthly, one time major jobs. Free estimates. Chelmsford **251-7712.**

QUALITY PAINTING and Wallpapering. Interior and exterior. Free estimates. 10 years experience. Call Bruce McFarland. **922-4706.**

DESMOND LANDSCAPE CONTRACTORS, INC.

BARK MULCH

SCREENED LOAM

PICKUP & DELIVERY

682-1106

SALES YARD
NORTH ANDOVER BUILDING CENTER
MASS AVE. NORTH ANDOVER

CDL Const. Co. Inc.

HOME IMPROVEMENTS
Specializing in Major Commerical & Residential Renovations

EXCAVATING
Water & Sewer Lines • Septic Systems • Equipment Rental

Quality From The Foundation Up

475-1000 Andover
975-3400 Lawrence

FULLY LICENSED & INSURED • REFERENCES AVAILABLE

DBA
ANDOVER-YORK FLOORS
FLOOR SANDING AND REFINISHING

470-1614

John Merenda
Richard Wallace

FLOOR CONTRACTING OF ALL TYPES

PRICED TO IMPRESS— LOOKS GOOD TOO!

Cozy 2-bedroom cottage nestled on a wooded lot yet only a short walk to a lovely sandy beach. Porch and oversized deck. ENJOY ALL FOUR SEASONS AT NEWFOUND LAKE! **$89,900**

THE BEST ADDRESS IN TOWN— MOUNTAIN VIEW ESTATES

New and exclusive neighborhood. 1.24 acre homesite with your very own stream. Very gently sloping lot, close to town beach on NEWFOUND LAKE. A PICTURESQUE SITE PERFECT FOR THAT DREAM HOME. **$35,900**

NEWFOUND LAKE VIEW HOMESITE!

Paved town road, 1.4 acres, town water, beach rights, and a great country neighborhood. UNDER MARKET VALUE at **$59,000**

★ We have a great supply of first-quality inexpensive country homes and building sites. Call for a free brochure. $59,000

CENTURY 21
COUNTRY LAKES REALTY
603-744-5411

RIVERVIEW COMMONS

New one, two and three bedroom apartments available for Spring and Summer occupancy. Excellent opportunity for holders ofChapter 707 Certificates, Section 8 Certificates and Vouchers for those with future eligibility.

Riverview Commons is attractively situated in a wooded setting on the banks of the Merrimack River, just 3/4 mile from Route 93. Its stylish new apartments have been designed for maximum comfort and livability. The Commons many features include clubhouse/lounge, exercise/fitness facility, Olympic size lap pool, lighted tennis courts, volleyball and bicycle storage.

The neighboring Riverfront State Park, now underway, will offer an exciting menu of recreational activities including boating, swimming, hiking, jogging and bicycling. All in all, it's a great place to call home.

We are pleased to announce applications will be accepted commencing Monday, March 27, 1989, Monday through Friday, 10-5 p.m. at:

RIVERVIEW COMMONS RENTAL OFFICE
BULFINCH DRIVE, ANDOVER, MA
(508) 685-0552

Please bring Eligibility Certificate when applying. No pets please.

DIRECTIONS: Route 93 to exit 45. Go 3/4 mile (toward Lawrence) along River Road to entrance.

BUILT AND MANAGED BY JOHN M. CORCORAN & CO.

COMPARE THE VALUE...

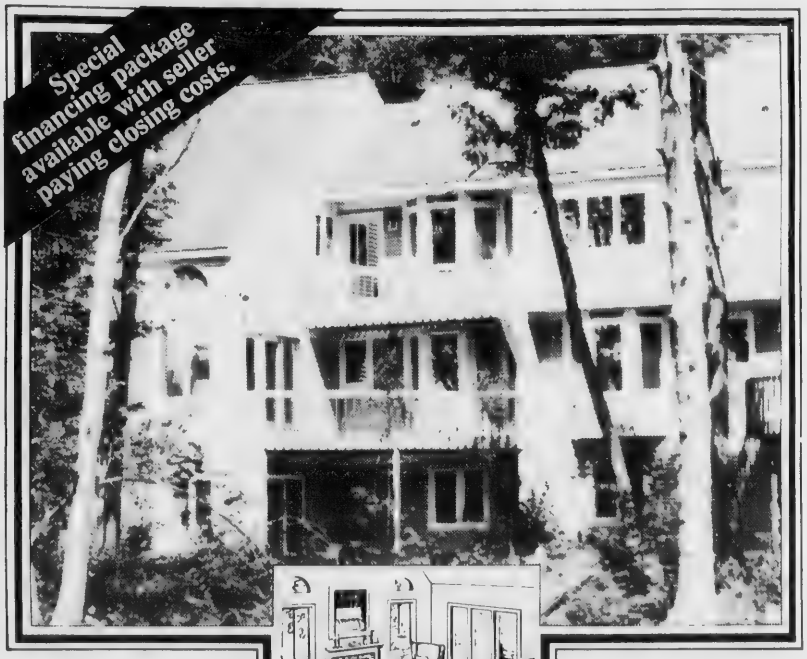

Architectural elegance and an uncompromising attention to detail... Birch Hill of prestigious Windham, New Hampshire, multi-level townhomes for only **$189,000.** Come compare and see why Birch Hill is best by design and better by price.

Here are 9 good reasons why:

- ☑ Expansive interiors with ample use of glass and cathedral ceilings
- ☑ Gas heating and central air conditioning
- ☑ Gourmet, fully applianced kitchen including microwave
- ☑ Spacious decks
- ☑ Special financing
- ☑ Garage(s) with elec. opener
- ☑ Fireplace
- ☑ Wooden windows and sliders
- ☑ Three finished levels totaling 2100 sq ft of living space

Come visit our Sales Office soon. Open thurs., Fri., Sat., Sun 11:00 to 4:00

Prices start from $189,000

Directions: Take 93N to NH Exit 3. Left at light onto Rte. 111. Continue 1½ miles to Church Rd. on right. Bear right onto N. Lowell Rd. Entrance ½ mile on left.

(603) 437-3617

LBI
LEADING BY INNOVATION
Real Estate

LUXURY BIRCH HILL LIVING

Developed by: Birch Hill-Weston Ltd. Partnership.

CLASSIFIED • REAL ESTATE

ANDOVER

Spacious 100 year old duplex. Walking distance to downtown. Pefect for commuters, living room, dining room, kitchen, 3 bedrooms, 1 bath each side. Large patioed backyard. Wood floors. Recently renovated.

$279,900

By Owner
(508) 475-9456

OPEN HOUSE SUNDAY 1-5
68 Rattlesnake Hill Road

IMMACULATE 2 year young 2800 SF custom built colonial on acre country lot. 4 bedrooms, 2½ baths, formal living/dining rooms with hardwood floors, huge oak cabinet kitchen open to fabulous Great Room (24x24) with vaulted ceiling, skylight wet bar and oversized fireplace. **$349,900**

Call 475•9275 for appointment

ANDOVER—REDUCED

9 ROOM CAPE on acre + lot. 3 bedrooms, 1½ ceramic tile baths, family room with stove in fireplace, large eat-in kitchen, dining room, study, living room, rec. room with dry bar, A/C 1st floor. Large double garage with openers. Security System. Circular drive. Borders conservation land. **$245,900**

CALL OWNER
day 470-2617 **eve 683-8024**

CONDOS CONDOS CONDOS

NORTH ANDOVER - Redecorated Top Floor 2 Bedroom unit with privacy, view of pond and southern exposure. Unlimited parking Best Meadowview Can Offer **$99,900**

A BIT OF BOSTON IN ANDOVER - European elegance and charm are yours in Historic Balmoral building. Enjoy high ceilings, oak wood work throughout and more.

1) UPGRADED UNIT: new parquet floors in living/dining area, tile floors in bath & kitchen, & Kingsize master **$97,000**

2) FABULOUS LOFT, TWO BEDROOM UNIT. All new Kitchen w/oak cabinets. Track lights, etc. **Unbelievable at** **$99,900**

3) BRIGHT & NEWLY DECORATED 1st FLOOR LOFT 2 bedroom unit. King size living room, formal dining room. Lots of privacy. **$122,500**

ANDOVER, NEW CONSTRUCTION on new cul-de-sac. Nearly 2,900 square feet on fliving area in this fabulous Hip RoofColonial with adjacent great room (26'x24') over 2 car garage. Country kitchen with walk out bay area. Living room and dining room wt hardwood floors. Wall to wall carpeting. Seperate laundry and mud room plus more.

Prices start at $350,000

☆

Heritage Homes
REALTORS, Inc.
37 Pearson St Andover

475-0752

WE DON'T JUST LIST THEM, WE SELL THEM!

OPEN HOUSE SUN. 2:30-5:00
LIBERTY STREET
(Sharpners Pond Rd to 2nd Right)

NORTH ANDOVER - NEW CONSTRUCTION

(36'x25') Garrison starting at	$209,900
(40'x26') Garrison starting at	$239,900
(34'x24') Gambrel starting at	$204,500

With 8¼% Financing
Limited Time Only

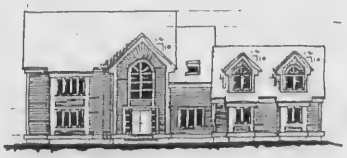

NORTH ANDOVER - Build your Dream House or Builder's Custom 3,800 sq. ft. Design - Every Amenity, on Million Dollar Cul-De-Sac. **$695,000 & up**

OPEN HOUSE SAT & SUN 2-5
SALEM-OLYMPIC-END OF LACONIA CI.

NORTH ANDOVER - NEW CONSTRUCTION IN TOP NEW SUBDIVISION 3,000± sq. ft. of living area hardwood floors, crown mouldings, double glazed windows, cathedral ceiling & skylights, country kitchen with slider to oversized deck, beautiful tile floors, walk-up attic, jacuzzi in master bath & cedar siding. **$284,900 & up**

NORTH ANDOVER - New construction on 2+ acres. 2800+ sq. ft. Straight Front Colonail with cathedral ceilinged Great Room. Huge Country kitchen with walk-out bay dining area. Master bedroom with jacuzzi full bath. Over sized deck for entertaining.
(Buy as is $290,000) **$310,000**

OPEN HOUSE SUNDAY 12:00-2:00
14 WOODLAND STREET
ROUTE 495-MARSTON-WOODLAND

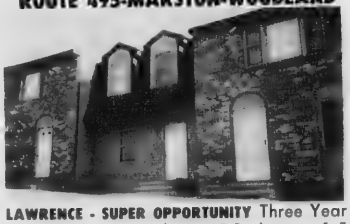

LAWRENCE - SUPER OPPORTUNITY Three Year Young, 3 level Townhouse. 2 Bedrooms, 1.5 baths & garage under. Cedar siding. Convenient location and low condo fee. Fantastic price. **$94,500**

REMODELING CONTRACTOR. Specializing in kitchens, baths and additions. Expert craftsmanship, personalized service and references. Licensed and insured. Call Mike at **470-0730.**

SAVE $$$$ going out the window with energy efficient insulated glass replacement windows. Free estimates. **475-5382.**

SPRING CLEANUP. Experienced man with truck and chainsaw for hire. Call Dave **475-1602.**

REDECORATING? LET US HELP with your wallpapering, painting or stencilling. Fully insured. Free estimates. Neat, dependable workers. Decorating consultations and custom stencilling also available. R.I. School of Design background. Call Susan or Marilyn **475-8266.**

THOMAS R. MONTGOMERY Plastering work - small patches, ceilings and additions. **663-6107.**

TOP QUALITY LAWN mowing, general lawn maintenance and minor landscaping at excellent rates. Free estimates. Call Scott at **685-1071.**

TREE STUMPS CHIPPED out. Tree work. Brush and yard debris hauled. Free estimates. **603-329-5951** or **508-470-1328.**

TRIPLE 'A' STUDENT PAINTERS: Interior and exterior work. Commercial and residential. HIGH QUALITY - LOW COST. Fully insured/2 year written guarantee on workmanship and materials. Free estimates. Call **1-800-922-5579.**

TYPING: ACCURACY, spelling guaranteed! Word processing, transcription. Resumes. Call **475-1665.**

WINDOW WASHING - We do windows. Let us complete your spring cleaning. Affordable rates. Call now. **475-5382** or **686-0270.**

WOOD FLOOR INSTALLATION, sanding and refinishing. Polyurethane and Swedish finishes. Fully insured. references. Call now for a free estimate. ANDERSON SERVICES **475-0554.**

Instruction

ACCREDITED READING SPECIALIST for the child or adult who requires help with reading, spelling, writing, K-6 math. S.A.T., S.S.A.T., Miriam Smith, M. A., Mass. licensed. **683-6129.**

ANDOVER SCHOOL OF BALLET. Ballet, jazz, tap, modern, fitness. Adults and children. For information call **475-5919.**

ART FOR CHILDREN - Learn to express and celebrate life through the visual arts. Drawing, painting, clay etc. Small classes in Imagination Studio with Margo Porter. M.Ed, A.T.R. **475-5731.**

Le Studio De Ballet, 470-1381, 2 Dundee Park, Andover. Ballet classes for adults and children.

PROFESSIONAL TUTOR: Free Consultation. Reading, writing, math, study skills, typing; SSAT and SAT preparation. Telephone after 6 p.m. **682-0530,** Jean Matthes.

STUDY IMPROVISATION, composition, music theory, music appreciation, with David Clark, M.M. Composition, faculty member at Berklee College of Music and New England Conservatory of Music. For appointments or brochure call **474-0878.**

HAVING TROUBLE WITH MATH? Don't give up yet. There's still time this year. Experienced tutor, all grade levels, SAT, and college. Ph.D in physics, M.I.T. graduate in math. **470-2422.**

VOICE LESSONS - Improve tone; increase range; avoid horseness; learn relaxation and breathing techniques. 15 years experience. Beginners welcome. Call **475-7460.**

Musical Instruments

GRAND PIANO 5 ft. 4 inch, walnut. Good condition. Sacrifice sale. $1200. Call **470-0045.**

Help Wanted

ATTENTION: HIRING! Government jobs - your area. $17,840 - $69,485. Call **1-602-838-8885** Extension R2366.

CHILD CARE WANTED for 2 children, ages 2 and 7 in our Andover home 3 days per week. 8:30 to 6:00. Live in or out. 1 year commitment. Non-smoker. Car available. **475-7877.**

CLASSIFIED • REAL ESTATE

STUMPS CHIPPED Tree work. Brush and debris hauled. Free esti-. **603-329-5951** or **470-1328.**

PLE 'A' STUDENT NTERS: Interior and ex- work. Commercial and ential. HIGH QUALITY - COST. Fully insured/2 written guarantee on manship and materials. estimates. Call **0-922-5579.**

ING: ACCURACY, ng guaranteed! Word essing, transcription. mes. Call **475-1665.**

DOW WASHING - do windows. Let us com- your spring cleaning. dable rates. Call now. **-5382** or **686-0270.**

OD FLOOR INSTAL-ION, sanding and ishing. Polyurethane Swedish finishes. Fully ed. references. Call for a free estimate. DERSON SERVICES **-0554.**

Instruction

REDITED READING CIALIST for the child or who requires help with ing, spelling, writing, K-6 . S.A.T., S.S.A.T., m Smith, M. A., Mass. sed. **683-6129.**

DOVER SCHOOL OF LET. Ballet, jazz, tap, ern, fitness. Adults and ren. For information call **-5919.**

FOR CHILDREN - n to express and cele- e life through the visual Drawing, painting, clay Small classes in Imagina- Studio with Margo ter. M.Ed, A.T.R. **5-5731.**

Studio De Ballet, 0-1381, 2 Dundee Park, lover. Ballet classes for lts and children.

OFESSIONAL TUTOR: Consultation. Reading, ing, math, study skills, ng; SSAT and SAT prepa- on. Telephone after 6 p.m. **2-0530,** Jean Matthes.

UDY IMPROVISATION, nposition, music theory, sic appreciation, with vid Clark, M.M. Composi- n, faculty member at klee College of Music and w England Conservatory Music. For appointments or chure call **474-0878.**

AVING TROUBLE WITH ATH? Don't give up yet. ere's still time this year. perienced tutor, all grade els, SAT, and college. Ph.D physics, M.I.T. graduate in th. **470-2422.**

OICE LESSONS - Improve ne; increase range; avoid rseness; learn relaxation d breathing techniques. 15 ars experience. Beginners lcome. Call **475-7460.**

Musical Instruments

RAND PIANO 5 ft. 4 inch, lnut. Good condition. crifice sale. $1200. Call **70-0045.**

Help Wanted

TTENTION: HIRING! overnment jobs - your area. 7,840 - $69,485. Call **602-838-8885** Exten- on R2366.

HILD CARE WANTED for children, ages 2 and 7 in r Andover home 3 days per eek. 8:30 to 6:00. Live in out. 1 year commitment. on-smoker. Car available. **75-7877.**

COOKS, HOSTESSES, SERVERS full time and part time. Excellent pay and benefits. Apply in person at the Andover Ground Round, 560 South Main Street or call **470-1154.**

DIRECTOR/TEACHER - For Community Co-Operative Nursery School. Full time positions available in September to work with parents in providing an open, nurturing and stimulating pre-school environment. Morning and afternoon sessions. Supervise teachers and student teachers. Certifiable by office for children. Respond by May 1 with resume and statement of educational philosophy to: Community Co-Operative Nursery School, P.O. Box 194, Andover, MA 01810.

EARN MONEY Reading books! $30,000/year income potential. Details. **(1)805-687-6000** Ext. Y-5740.

EARN $500 OR MORE weekly stuffing envelopes at home. No experience. For free information send self addressed stamped envelope to: P.O. Box 58, Garden City, MICH. 48135.

EASY WORK! Excellent pay! Assemble products at home. Call for information. **504-649-0670** Ext. 1445.

GIRL FRIDAY - Woman or female student - Responsible and self starter to do shopping, errands and housecleaning. Must have own car and be flexible. References required. Hours can be arranged but prefer Mon.-Fri., 9 a.m.-2 p.m. Average 25-30 hours/week. Call **475-5594.**

HOUSE PAINTER for summer work. College student welcome. Painting in Andover area. No experience necessary. Call **957-7064.**

NEW BORN CARE needed in my home beginning in May approximately 4 days per week. Light cooking and housekeeping. References required. North Andover **681-1804.**

REAL ESTATE SALES position. Looking for individuals who are self-starters. If you are serious about success The Gurry Agency will help you realize your potential. Call Bill Gurry for a confidential appointment. **475-8500.**

TEACHERS NEEDED by expanding quality preschool program. Full and part time openings. Professional environment. Excellent salary and benefits. Send resume to: CHRIST CHURCH CHILDREN'S CENTER, 25 Central Street, Andover, MA 01810.

WANTED: In home child care Monday 3-7 p.m. and 1 afternoon 12-5 (flexible day). Need own transportation. Call **475-3829.**

Work Wanted

EXPERIENCED GRADUATE student willing to do yard work and odd jobs. Lawn mowing a specialty. Phone **685-9872** between noon and 7 p.m.. Ask for William.

CENTRAL VACUUM SYSTEMS
Sales Service and Installations
Call For Estimate
Simon's Vacuum Cleaners
189 Newbury St. Law
683-8359

Exterior & Interior

House Painting
...By
LETTERIE PAINTING CO.
- Experienced
- Insured
- Free Estimates

Older Houses Our Specialty
Call
FRANK **475-5044**

GODDARD BROS. LANDSCAPING
SINCE 1977
- UNIQUE AND TRADITIONAL LANDSCAPE DESIGNS
- FUNCTIONAL AND CREATIVE PLANTINGS
- SOD AND SEED LAWNS
- BRICK WALKWAYS AND PATIOS
- RR TIE WALLS AND STAIRS
- FIELDSTONE WALLS
- FREE ESTIMATES
- FULLY INSURED

475-6433 664-0363

FOR SALE *By Builder*
Andover
New 10-room Federal colonial with attached garage on beautifully landscaped lot in an executive cul de sac. Close to town, schools, highways. Outstanding open concept floor plan with double French doors to 50-foot deck. Custom cherry cabinets, marble fireplaced living room, central A/C, vacuum system, automatic lawn sprinkler, etc. **$529,900**
(508) 475-1191
Principals Only Please

Looking for a brand new home in Andover?

Look to Yvon Cormier Construction Co. for the finest in style, innovation, quality and detail. Exceptional new homes now available in:

Sample Photo

Andover Country Club Estates
Walk to golf course from one of Andover's most luxurious areas of plush, large new homes. Elegant, beautifully detailed rooms - extraordinary kitchen & baths - 2 homes to view or build with your plans! Open Sunday 1-4. **Starting at $525,000.**

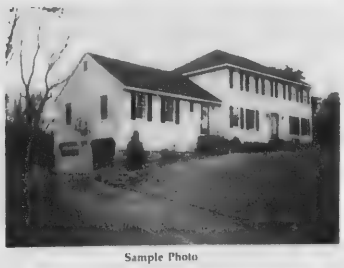
Sample Photo

Ravens Bluff
Quiet country circle right off River Road. Four homes to view. 9 or 10 rooms - wonderful features and fine quality throughout - lovely treed lots. Open daily 12-4. **Starting at $385,900.**

And Introducing...

High Ridge
Breathtaking new treed circle in exquisite country setting, minutes to highway. Smashing two-story homes just being built. Be first for the best value! Call for complete details. **Starting at $399,900**

Call 475-2201, or 681-9029

Marketed exclusively by:
VICK

A PRIME OFFICE SPACE
NORTH ANDOVER BUSINESS PARK
1,000 SQ. FT.—9,000 SQ. FT.
AVAILABLE LATE SPRING, 1989

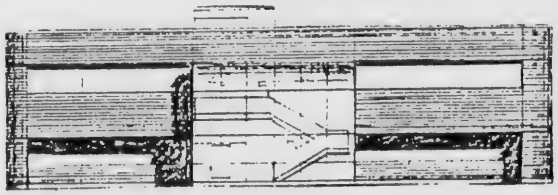

CALL:
(508) 475-0200
TOSCANO & ARDITO, P.C.

Creative Landscaping

- Design
- Professional lawn care and maintenance.
- Complete landscaping construction.

Residential - Commercial
Patrick Welch
(603) 625-2973 (508) 688-6918

VALENTINE REALTORS

3 MAIN ST.
ANDOVER

470-0707

OPEN HOUSE SUNDAY 2 to 5. ANDOVER - GREAT VALUE!! New Nine Room Colonial with all the extras. This gorgeous four bedroom home has over 3,600 square feet of luxury. Kitchen has custom oak cabinets with a beautiful tile floor. Spectacular game room with fieldstone fireplace and lots of glass. Features include: Bath Suite with jacuzzi, Hardwood Floors, Tile Floors, Wainscotting, Air Conditioning, Vacuum System, Security System, Intercom System, Track Lighting, Sodded Lawns, Underground Sprinkler System. Come see the quality that one of Andover's finest builders has put into this FABULOUS home. Immediate Occupancy.1
Keystone Way **JUST REDUCED $439,000**

ANDOVER

LAND - Beautiful wooded lot with lovely shrubs and trees. Enjoy country living with such a picturesque setting. Great place for the nature lover. Building lot has been approved and has town water and sewer. Great price!! **$112,000**

ANDOVER

LOVELY four room condo in great location. This two bedroom unit is on the second floor and has a large eat-in kitchen with a ceramic tile floor, new carpeting, lots of storage space and slider overlooking a balcony to courtyard. Close to transportation. Excellent value. **$114,500**

NORTH ANDOVER

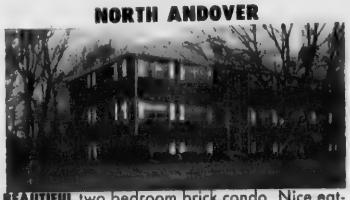

BEAUTIFUL two bedroom brick condo. Nice eat-in kitchen, large living room with sliders overlooking private wooded lot. Excellent condition with new carpeting and new bath. Club house, tennis, pool. **$109,000**

NORTH ANDOVER

Terrific Six Room Colonial Living Room with French Doors to Dining Room, new kitchen with beautiful oak cabinets—Atrium door leading from kitchen to a pressure treated deck overlooking a great yard with brick patio. Modern Bath. Three good sized bedrooms. Loads of storage in attic and full basement. Located on a quiet street with all town services.
Priced to sell $179,900

ANDOVER

Ten Rooms of Luxury and Charm. Exceptional Fireplaced Living Room with French Doors leading to private den. Beautiful Dining Room for entertaining. Huge kitchen with custom oak cabinets and ceramic tiled floor. Separatte breakfast room with cathedral ceiling and skylights with French Doors opening to a huge deck. Fantastic fireplaced family room with wet bar. Three large bedrooms (walk up attic for expansion) plus a spectacular Master Bedroom with a dream bathroom—oversized shower, double vanity, and step up jacuzzi. This home is set on a beautiful acre plus lot. **$484,900**

ANDOVER

ANDOVER - ARE YOU LOOKING FOR SOMETHING TRULY UNIQUE? This four bedroom colonial has it all!! Fireplaced living room, formal dining room, beautiful new kitchen with ceramic tile floor, new fireplaced family room, new master bedroom with cathedral ceiling, fireplace, sitting room, plus a spectacular bath suite with jacuzzi, shower and its own sauna!! One of the bedrooms has its own private loft for a study. Beautiful multi-level redwood deck overlooking a private yard. Great location and close to town. **$309,900**

VALENTINE SOLD

WE GET RESULTS!!
LET US PUT A SOLD SIGN ON YOUR HOME!
CALL TODAY 470-0707

EQUAL HOUSING OPPORTUNITY MLS

Articles For Sale

ANTIQUE OAK PEDESTA
dining table. Excellent cond
tion. 45" plus 2 leaves
Complete padding set with
oak T-back chairs. $700
683-8536.

BRAKES, SHEARS, ROLL
Punches, Notchers, Lockform
ers, Presses, Ironworker
Mills, Lathes, Grinders, Band
saws, Drills, Sanders, Too
ing, Compressors, Forklift
Shop Carts, Plan Files. Rison
253 Main Street, Plaistow
N.H **1-603-382-5671**
Monday-Friday 9:30-5:00
Saturday-Sunday 10:00
2:00.

ELECTROLUX VACUUM
Brand new with attachment
Regularly $549, sale $299
Call **682-0344.**

ELECTRONIC EQUIPMENT
Technics turntable, Son
cassette deck, Technics recie
er - $500. DEC VT-180 com
puter and peripherals; $400
475-2428.

FOR SALE. Moving - Oc
dining table with leaf and
chairs. Perfect conditio
$150 or best offer. Ca
475-8841.

GRAY MINK JACKET wi
matching hat. Size 12-14
Good condition. Must b
seen. $1000 or best offe
Call **475-5602.**

• • •

GREAT BUY! Five full visio
lighted showcases. Gondola
store fixtures and wall shel
ing. Check out desk registe
etc. All custom built plus mu
more. Call **470-1140** day
470-3617 evenings.

MOVING - Furniture f
sale. Dining room, antiqu
bed frame, wall units, rug
everything in excellent cond
tion. Call **475-8504 .**

OFFICE EQUIPMEN
Desks, chairs, typewriters, fi
cabinets - new and used
discount prices. Typewrite
cleaned and repaired. Th
Office Manager, 1 Lowe
Road, (Rte. 62), North Rea
ing. **664-4747.**

Wanted to Buy

ANTIQUE ACCESSORIE
and furniture wanted. W
buy mahogany, oak and pi
furniture, oil painting, book
china, silver, musical instr
ments, clocks, etc. Deal wi
confidence. Biders Antique
508-688-4347.

ANTIQUES - ANYTHIN
old Marbletop, Waln
Grape and Rose Carved Fu
niture, Glass, China, Silve
Jewelry, Clocks, Print
Frames, Guns, Coin
Furniture, Etc. William
Graham, Jr. 149 Golden H
Ave., Haverhill, Mass. Te
372-3708, will call to loo

Garage Sales

MOVING. Yard/Hou
Sale. Must sell applianc
beds, chairs, some wicke
bookcases, rugs, office equi
ment, yard equipment, mu
more. 10-5 only Saturd
April 22, rain or shine.
Central Street, Andover.

SPRING CRAFTS and ya
sale. Hand made gifts
Mothers Day/babies, brid
275 North Main Stre
Andover. Saturday April 2
9-3, rain or shine.

DICK LAVIN PAINTING
Interior-Exterior
REASONABLE RATES
688-0815
975-2639

Articles For Sale

ANTIQUE OAK PEDESTAL dining table. Excellent condition. 45" plus 2 leaves. Complete padding set with 4 oak T-back chairs. $700. **683-8536.**

BRAKES, SHEARS, ROLLS Punches, Notchers, Lockformers, Presses, Ironworkers, Mills, Lathes, Grinders, Bandsaws, Drills, Sanders, Tooling, Compressors, Forklifts, Shop Carts, Plan Files. Risons 253 Main Street, Plaistow, N.H **1-603-382-5671.** Monday-Friday 9:30-5:00, Saturday-Sunday 10:00-2:00.

ELECTROLUX VACUUM. Brand new with attachments. Regularly $549, sale $299. Call **682-0344.**

ELECTRONIC EQUIPMENT; Technics turntable, Sony cassette deck, Technics reciever - $500. DEC VT-180 computer and peripherals; $400. **475-2428.**

FOR SALE. Moving - Oak dining table with leaf and 6 chairs. Perfect condition. $150 or best offer. Call **475-8841.**

GRAY MINK JACKET with matching hat. Size 12-14. Good condition. Must be seen. $1000 or best offer. Call **475-5602.**

• • •

GREAT BUY! Five full vision lighted showcases. Gondolas, store fixtures and wall shelving. Check out desk register, etc. All custom built plus much more. Call **470-1140** days; **470-3617** evenings.

MOVING - Furniture for sale. Dining room, antique bed frame, wall units, rugs, everything in excellent condition. Call **475-8504 .**

OFFICE EQUIPMENT Desks, chairs, typewriters, file cabinets - new and used at discount prices. Typewriters cleaned and repaired. The Office Manager, 1 Lowell Road, (Rte. 62), North Reading. **664-4747.**

Wanted to Buy

ANTIQUE ACCESSORIES and furniture wanted. We buy mahogany, oak and pine furniture, oil painting, books, china, silver, musical instruments, clocks, etc. Deal with confidence. Biders Antiques **508-688-4347.**

ANTIQUES - ANYTHING old Marbletop, Walnut Grape and Rose Carved Furniture, Glass, China, Silver, Jewelry, Clocks, Prints, Frames, Guns, Coins, Furniture, Etc. William F Graham, Jr. 149 Golden Hill Ave., Haverhill, Mass. Tel **372-3708,** will call to look.

Garage Sales

MOVING. Yard/House Sale. Must sell appliances, beds, chairs, some wicker, bookcases, rugs, office equipment, yard equipment, much more. 10-5 only Saturday April 22, rain or shine. 75 Central Street, Andover.

SPRING CRAFTS and yard sale. Hand made gifts for Mothers Day/babies, brides. 275 North Main Street, Andover. Saturday April 22, 9-3, rain or shine.

DICK LAVIN PAINTING
Interior-Exterior
REASONABLE RATES
688-0815
975-2639

Condos for Sale

ANDOVER - Sale or lease with option to buy. Lease now, earn equity, buy later. spacious, attractive south side corner unit on first floor near entrance. Ranch style layout with 2 generous bedrooms and loft third floor bedroom overlooking living room. Fabulous 10x5 windows (5), elegant wainscoatting, ceramic tiled bath and kitchen, lots of storage, washer and dryer in unit. 1130 square feet of living space. Just $135,000 in historic Balmoral. Substantial owner incentives. **475-9516** or **682-4494.**

BY OWNER. For sale or rent. 2 bedroom, 1½ baths, parquet floors. Near bus and mall, pool, tennis, extra storage area, freshly painted. Front, Washington Park Condominium. Available immediately. Andover $114,900. **683-0874, 688-7021.**

Houses for Sale

ANDOVER - 3 bedroom colonial, Phillips Acadamy area. 2 full baths, garage. $249,000.
ANDOVER - 3 bedroom colonial. Sunny eat-in country kitchen. Acre lot. $199,900.
ANDOVER - Well kept 2 family, 2/3 bedrooms. Modern kitchens and baths. Convenient location. $229,000. CHRISTIAN HOMES **475-4400.**

GOVERNMENT HOMES from $1 (U repair). Delinquent tax property. Repossessions. Call **1-805-687-6000** ext. GH5740 for current repo list.

HAVERHILL - By owner. Turnkey 4 family. Excellent condition and location. Good for owner occupied. This one will go fast at $239,500. Call **508-667-8368.**

Houses for Rent

ANDOVER - Roomy 4 bedroom cape. 2 full baths, 2 stall garage, private country setting. No pets. $1650/month. No utilities. Available June 15th. **686-7984.**

ANDOVER - 7 plus rooms, 3 bedroom, 2.5 bath ranch on quiet street. $1150 plus utilities.
NORTH ANDOVER - 8 room colonial, 4 bedrooms, 2.5 baths on 3 acres. $2200 monthly plus utilities. J.B. DOHERTY ASSOCIATES **470-1200.**

ANDOVER - 6 room Colonial duplex, close to highways. Hardwood floors. $825 per month. Call **475-5798.**

PHILLIPS ACADEMY, Bancroft School area. 8 room multi-level on beautiful treed lot. 2 fireplaces, sunken family room, updated eat-in kitchen, gameroom, 3 bedrooms. Available immediately Prefer two year lease. $1400/month. Call THE VICTOR COMPANY, INC., REALTORS, 168 North Main Street, Andover. **475-2201.**

J & R PAINTING
FOR YOUR INTERIOR & EXTERIOR & PAPER NEEDS
FREE ESTIMATES
REFERENCES • FULLY INSURED
686-1271

THE GURRY AGENCY

REAL ESTATE 475-8500

JUST LISTED ANDOVER

LIKE NEW - Thoughtfully and thoroughly restored 3 bedroom Colonial with 2 car garage situated close to town and transportation. Features include a large country kitchen with Jenn-Aire grille, new insulation, new walls, new wiring and new windows. **$179,900**

NORTH ANDOVER

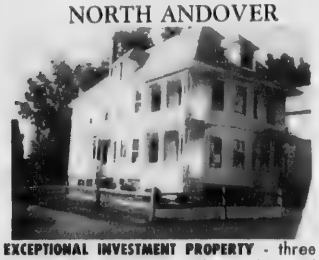

EXCEPTIONAL INVESTMENT PROPERTY - three family with 6 plus rooms on first and second floors. 3 rooms on third. New wiring, 3 new boilers and water heaters, hard wired, smoke detectors. Maintenance free siding with a lovely yard. **$279,900**

NORTH ANDOVER

SET ON AN ACRE LOT, this custom 9 room 3½ bath Colonial home boasts of perfection. Every detail for fine living has been incorporated into this plan. No amenity spared. If you are interested in an exceptional location with a quality home perhaps this is the perfect choice. **$699,000**

NORTH ANDOVER

EXCELLENT LOCATION - for this young, meticulously cared for 8 room, 4 bedrooom, 2½ bath Colonial. Features include hardwood floors in formal living room and dining room, Italian tile in foyer and kitchen, track lighting in family room and kitchen. **$299,900**

ANDOVER

METICULOUSLY MANTAINED - Custom built 7 room Colonial in desirable in-town location featuring fireplaced master bedroom suite with bath, formal dining room and fireplaced formal living room both with raised panel wainscotting. Over sized and freshly decorated eat-in kitchen. Lovely landscaped corner lot. **$314,900**

ANDOVER

LOOK NO FURTHER - This handsome 8 room, 2½ bath Colonial has everything you've dreamed of. There are four excellent size bedrooms with a full bath off master, beautifully appointed fully appliance kitchen, cathedral ceiling fireplaced family room off to an enclosed porch, formal dining room, attached 2 car garage, all on a well landscaped ¾ acre lot on a cul-de-sac. MANY EXTRAS! **$389,900**

ANDOVER

CHARM AND LOCATION - set in one of Andover's finest executive neighborhoods, this home features 4 excellent size bedrooms formal dining room, fireplaced living room, spacious family room, cabinet packed eat-in kitchen, attached 2 car garage and an enclosed screened porch. **$289,900**

NORTH ANDOVER

SPACIOUS COLONIAL beautifully decorated with designer papers, ceiling tiles and indirect lighting. Gourmet kitchen with extraordinary cabinets and decorator window treatments. Master bedrooms suite with fireplace. Hardwood floors in living room, dining room and foyer. **$339,900**

NORTH ANDOVER

MAGNIFICENT - Executive townhouse at Colonnade featuring 3 floors of contemporary living. Balconies off formal living room and master bedroom. Eat-in kitchen, loft with skylights, plus central air conditioning. **$175,000**
Also available for rent at $1,200 plus utilities

Andover. In-Town 600 sq. ft. Renovated Office Space. Call for detail!

Andover. Waterfront Foster's Pond. 2 bedroom cottage, 1.75 acre lot. **$160,000**

ANDOVER - IMPOSSIBLE DREAM! NEW LISTINGS - NEW HOMES. Cathedral ceiling family room, gorgeous lot, fine family neighborhood, economical gas heat, quality construction. **Priced under $300,000 CALL NOW!!!**

HOUSE FOR RENT

NEW - 3 bedroom home with great cabinet packed kitchen, 6 panel doors, garage. Possible short term. **$1,100 plus utilities**

MLS

YOUR RESOURCE FOR QUALITY, PROFESSIONAL REAL ESTATE SERVICES

J.B. DOHERTY ASSOCIATES

J.B. DOHERTY ASSOCIATES
12 BARTLET STREET
ANDOVER, MA 01810
470-1200

1 $104,700

4 $203,000

7 $369,900

2 $129,900

5 $224,900

8 $425,000

3 $179,900

6 $269,900

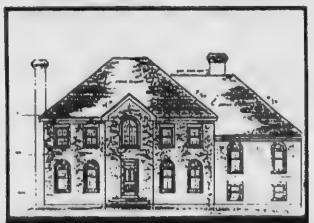
9 $559,900

1 **ANDOVER.** Wonderfully maintained condo featuring beautiful woodwork, large windows and king size bedroom. Convenient to transportation. Very special. **Exclusive**

2 **ANDOVER.** Lovely wooded acre lot in Bancroft area. Town approved engineers plot plan and septic design adequate for four bedroom home. Outstanding value. **Exclusive**

3 **ANDOVER.** Best buy in Andover. 4 bedroom colonial in great neighborhood. Fireplaced living room, enclosed side porch and large yard. **Exclusive**

4 **SUPER** in-town location! This immacualte quality built ranch on a quiet child safe street has a spacious eat-in kitchen, large fireplaced living room. 3 good size bedrooms, hardwood floors throughout, and an oversized 2 car garage. **Exclusive**

5 **ANDOVER.** Wonderful Gambrel set on terrific acre plus lot. This eight-year-old colonial is so well maintained that it's lucky new owners can move right in. Three bedrooms include a large master front-to-back bedroom, huge country kitchen with fireplace, den and living room, very private yard. **Exclusive**

6 **ANDOVER.** Be the first to view this beautifully maintained colonial set back from the road. Enjoy the beauty of mature landscaped grounds, fireplaced living room and family room. Built-ins, hardwood floors, cental vac and much more. **Exclusive**

7 **SPACIOUS** center entry colonial in a top location. Front to back master has a new master bath with garden window design and whirlpool tub. **Exclusive**

8 **ANDOVER.** You have the opportunity to have one of the most special homes in Andover, a custom design of yester year. The formal craftmanship of this home can be found everywhere. Carved fireplace and built-ins, large rooms, master suite, sunny deck viewing a beautiful treed yard. Four/five bedrooms 2½ baths. Two staircases - all in wonderful condition and you can even walk to town! **Exclusive**

9 **ANDOVER.** Stately brick front colonial to be built in new executive subdivision. Fireplaced kitchen, library and great room over 3 car garage. Many amentities. Call to see plans. **Exclusive**

REALTOR

470-1200

MEMBER RELO

Houses for Rent

HUNTER'S RIDGE: Exquisite Colonial, 6 rooms, 2½ baths, fully appliance and carpeted, 2 car garage, screened porch, every amenity. $2000 plus utilities. Doherty Realty **475-0010.**

Apartments for Rent

ANDOVER CENTER Cozy modern, FURNISHED studio apartment on commuter line with laundry room, parking, cable television and all appliances. No pets. $495 a month. Weekdays **686-1111,** nights and weekends **683-3409.**

ANDOVER CONDO -Large 3 bedroom, 2 bath, patio and pool. Heat and air conditioning supplied. No pets. Available 5/1. $925. First and last month. Lease. **617-391-2437.**

ANDOVER INTOWN 2 bedrooms, parking. No utilities. No pets. $675/month. Call **475-9100** or **4750033.**

ANDOVER - Lovely, large studio in very elegant building with elevator. Very convenient location. $550 includes heat. Call DOHERTY REALTY **475-0010.**

ANDOVER - Spacious, sunny and modern 4 room, 2 bedroom apartment on commuter line. Large living room with sliders to deck. Eat-in kitchen, laundry, parking and cable t.v. No pets. $650 per month plus electricity. Weekdays **686-1111,** nights and weekends **683-3409.**

ANDOVER - Spacious 3 room apartment adjacent to center. Large rooms with loads of sunlight. New decorating; immaculate condition. Off street parking, porch, full basement for storage. Available July 1. Adults $800/month plus utilities **475-4904.**

ANDOVER - Washington Park. Large, nice 1 bedroom apartment. $725 per month. Telephone **475-2783.**

ANDOVER - 2 bedroom duplex one mile from "T" $850/month. Also 3 bedroom unit $900/month. CHRISTIAN HOMES **508-475-4400.**

ANDOVER. NOW RENTING - BROOKSIDE ESTATES. NEW Luxury 2 and 3 B.R. apts. and 3 B.R townhomes. Fully appliance kitchen w/microwave, individual w/d, fireplace, cathedral ceiling w/paddle fan, wallpaper in kitchen and baths, clubhouse w/fitness center, pool, tennis, and on-site day care center. Open daily 10-6 Sunday 11-5 E.H.O. Handicap accessible. **508-683-9770.**

ATTRACTIVE MODERN 5 rooms on first floor of Shawsheen duplex. Wall/wall carpeting, dishwasher, garage. $770/month. No utilities. **475-9239** after 5 p.m.

MVR ASSOCIATES
RADON GAS
Testing • Reduction for Residential & Commercial
975-1000
LAWRENCE, MA

Houses for Rent

HUNTER'S RIDGE: Exquisite Colonial, 6 rooms, 2½ baths, fully appliance and carpeted, 2 car garage, screened porch, every amenity. $2000 plus utilities. Doherty Realty **475-0010.**

Apartments for Rent

ANDOVER CENTER Cozy modern, FURNISHED studio apartment on commuter line with laundry room, parking, cable television and all appliances. No pets. $495 a month. Weekdays **686-1111,** nights and weekends **683-3409.**

ANDOVER CONDO -Large 3 bedroom, 2 bath, patio and pool. Heat and air conditioning supplied. No pets. Available 5/1. $925. First and last month. Lease. **617-391-2437.**

ANDOVER INTOWN 2 bedrooms, parking. No utilities. No pets. $675/month. Call **475-9100** or **4750033.**

ANDOVER - Lovely, large studio in very elegant building with elevator. Very convenient location. $550 includes heat. Call DOHERTY REALTY **475-0010.**

ANDOVER - Spacious, sunny and modern 4 room, 2 bedroom apartment on commuter line. Large living room with sliders to deck. Eat-in kitchen, laundry, parking and cable t.v. No pets. $650 per month plus electricity. Weekdays **686-1111,** nights and weekends **683-3409.**

ANDOVER - Spacious 3 room apartment adjacent to center. Large rooms with loads of sunlight. New decorating; immaculate condition Off street parking, porch, full basement for storage. Available July 1. Adults. $800/month plus utilities. **475-4904.**

ANDOVER - Washington Park. Large, nice 1 bedroom apartment. $725 per month Telephone **475-2783.**

ANDOVER - 2 bedroom duplex one mile from "T". $850/month. Also 3 bedroom unit $900/month. CHRISTIAN HOMES **508-475-4400.**

ANDOVER. NOW RENTING - BROOKSIDE ESTATES. NEW Luxury 2 and 3 B.R. apts. and 3 B.R townhomes. Fully appliance kitchen w/microwave, individual w/d, fireplace, cathedral ceiling w/paddle fan, wallpaper in kitchen and baths, clubhouse w/fitness center, pool, tennis, and on-site day care center. Open daily 10-6 Sunday 11-5. E.H.O. Handicap accessible. **508-683-9770.**

ATTRACTIVE MODERN 5 rooms on first floor of Shawsheen duplex. Wall/wall carpeting, dishwasher, garage. $770/month. No utilities. **475-9239** after 5 p.m

MVR ASSOCIATES
RADON GAS
Testing • Reduction for Residential & Commercial
975-1000
LAWRENCE, MA

BRITISH COLONIAL APTS. Now available. Two bedrooms, wall to wall carpeting, air conditioning, garbage disposal, double security alarm system. Model apartment open weekdays 8 to 5, Saturdays 9-12 noon. For information call **685-7467.**

CENTER OF TOWN 1 bedroom apartment. Parking, no utilities. $600/month. Call **475-2854** after 5 p.m.

* * *

HISTORIC BALMORAL - spacious, clean 3 room apartment. Lovely building, stove, refrigerator, heat and hot water. $650/mo. Call **688-8880; 475-5205.**

ANDOVER - One bedroom apartments. Ballardvale location. Convenient to Rtes. 93 and 495. $500/month. **508-777-5000** weekdays, **508-887-8735** weekends.

SOUTH LAWRENCE. Duplex, 5 rooms, washer/dryer hook-ups, nice yard. $850/month. Security deposit required. **508-658-5261** evenings.

WASHINGTON PARK - Cozy 4 rooms, 2 bedrooms, 1 bath, appliance kitchen, sliders to deck, parquet floors, good storage, near pool and tennis. Includes heat. $775. DOHERTY REALTY **475-0010.**

Condos for Rent

ANDOVER - Colonial Drive Condominiums. Studio one and two bedroom units available to rent. One month FREE rent on two bedroom units with this ad Colonial Drive is located on Route 28 in Andover. Minutes to 93, 495 and 128. Leasing office open Monday-Saturday. Sunday by appointment. **475-3073.**

ANDOVER. Near Center. Brand new luxury condos in five story mid-rise building. Features include a/c, d/d, w/w, balcony, full window treatments, washer/dryer, health club. 2 bedroom, 2 bath units from $900. Available now. THE ANDOVER **470-3121.**

COLONIAL DRIVE - Several 1 bedroom garden style apartments for rent with option to buy! Pool, tennis, nice setting with quick access to highways. $625/month includes heat, hot water. Call THE VICTOR COMPANY, INC., REALTORS, 168 North Main Street, Andover **475-2201.**

Rooms for Rent

CONGREGATE HOUSING for elderly women in lovely home-like setting on spacious grounds. Nutritious meals provided. Call **685-5505** or **893-0675** for information

GUARINO LANDSCAPE SERVICES
COMPLETE LANDSCAPE SERVICE
For All Your Landscaping Needs
Spring/Fall Cleanup
617-438-0981

HUNNEMAN & CO. • REALTORS
Better Homes and Gardens

YOUR GUIDE TO **HOMES** IN THE MERRIMACK VALLEY

NEW LISTING! Situated on a lovely corner lot in West Andover, this muli-level home has a beautiful new kitchen with Corian Counters, greenhouse window and skylights. The backyard features an inground pool. A new roof was added this year. All this for **Exclusive $226,500**

JUST LISTED! Historic Bradley Building 2 bedroom condominium with easy walk to train and access to highways. A fully appliance European kitchen, dining/living room with vaulted ceiling, skylights and a built-in cabinet are features of this fine unit. **Exclusive $159,900**

NEW LISTING! Darling 25 year old Cape Cod style home with 3 bedrooms, hardwood floors and a nice ¾ acre lot. **Exclusive $149,000**

JUST LISTED! Large end unit townhouse with 3 bedrooms and two baths, nice fireplaced living room and patio off well equipped kitchen. An 18 ft x 27 ft family room is a delightful plus. Living space is approximately 2,000 sq. ft. **Exclusive $142,900**

WELL-MAINTAINED 4 bedroom, 2.5 Colonial on delightful close to town cul-de-sac. Home is in pristine condition and offers fireplaced living room, screened porch with skylights and ¾ acre lot with pool. Just right for your family. **Exclusive $314,900**

ANDOVER - Premier new house in a top new area. Ten spacious rooms, including a 19' x 20' family room, designer kitchen, huge game room with skylights, laundry room, central air and vacuum. A superlative property. **Exclusive $549,900**

ANDOVER - This garrison colonial has so many extras .fireplaced living room, formal dining room, kitchen with adjoining breakfast room, 22x24 family room with beamed ceiling, woodstove, and Casablanca fan. Nice big screened porch, private yard and a basketball court for the kids. **Exclusive $274,000**

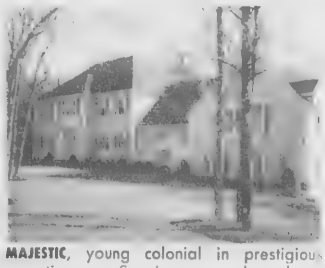

MAJESTIC, young colonial in prestigious executive area. Spacious rooms throughout Living room & dining room with crown moulding and hardwood floors. Marble foyer. Family room features skylights and "used brick" fireplace. Spectacular great room. Outstanding master suite with whirlpool. **Exclusive $610,000**

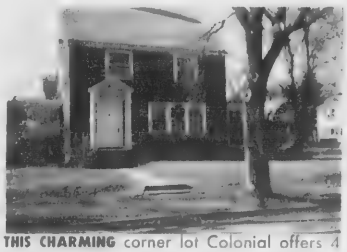

THIS CHARMING corner lot Colonial offers 4 bedrooms, two baths, a slate roof, hardwood flors and thick plaster walls of which underline the solid construction of an earlier era. Nice wrap around deck & patio also. **Exclusive $225,000**

SOTHEBY'S INTERNATIONAL REALTY
Exclusive Affiliate

475-4477
ANDOVER OFFICE
6 PARK STREET

35 Offices Strong and Building

HUNNEMAN & CO. • REALTORS
Better Homes
Since 1929

WE'RE CENTURY 21!

WE'RE NUMBER 1!

With over 7000 offices in the United States, Canada, Western Europe, Japan, Australia, and the South Pacific, Century 21 is ahead of its nearest competitor by more than 5 to 2! With more than 78,000 Sales Associates around the world, Century 21 is ahead of its next competitor by more than 3 to 1! What does our NUMBER 1 status mean to you, the home seller?

- A huge network of offices and Sales Associates referring buyers to your home.
- The vast resources of Century 21 dedicated to developing the latest in marketing systems and tools to help your home sell faster and easier.
- A multi-million dollar national and local advertising campaign on prime-time television, radio, and print designed to attract buyers for your home.

Put your trust in Number One.™

OPEN HOUSE SUNDAY 1-5; SPACE SOLUTION! This stately colonial-style raised ranch is perfectly arranged for an in-law or au-pair situation; two fireplaces; two porches; hardwood floors; come see us! **$250,000**
DIR: Rt 133 to Greenwood Rd to 163 High Plain Rd, Andover

JUST LISTED! This exciting multi-level with three large bedrooms is located on a conveniently located 1+ acre lot with pond; cook's kitchen with Jenn-aire; huge family room; this property is priced to sell! **$217,900**

A DISTINGUISHED DIFFERENCE! A spectacular one-of-kind; great room makes this expansive 4 bedroom split entry a must see; formal dining room; quiet cul-de-sac convenient to highways; new kitchen; let us show you this top notch home! **$289,900**

EXPRESS YOUR GOOD TASTE! When you buy this quality-built four bedroom Wynwood multi-level on quiet wooded cul-de-sac; the eat-in kitchen has exquisite mahogany cabinets; convenient to Indian Ridge CC and highways; A-1 condition; call now! **$293,700**

ARCHITECTURAL DRAMA! This huge 5 bedroom contemporary boasts an unusual and innovative design; the sparkling European style kitchen opens to a family room and deck overlooking a large wooded lot. This home must be seen! **$315,000**

INVESTORS TAKE NOTE—POSITIVE CASH FLOW! 12 one bedroom units, three stories; convenient Lawrence location; 100% occupied; separate utilities; modern kitchens; seller financing available; call for complete details! **$450,00**

Century 21®

MINUTEMAN REALTY

2 Elm Square, Andover

475-1243

Resort Places for Sale

SUMMER'S COMING! Waterfront cottages with huge sandy beach. N.H.'s gorgeous Lakes region. from $69,900.
NEWFOUND LAKE, N.H. Neat cottage has large rooms, short walk to sandy beach. $79,900.
REALTY WORLD/Pemi Valley REALTORS **1-603-744-6331.**

OCEANTFRONT DUPLEX - Salisbury. Move-in condition, year round, approximately 17 years old. Each side features four bedrooms, fully applianced kitchens, 1¾ tile baths, spectacular views from front porches, huge patio for extra large parties. Parking for ten cars on oversized lot and more. Don't miss this fine opportunity. Only $475,000 ROYAL REALTY, INC. **(508) 685-1067.**

RECREATION VEHICLE with porch in adult trailer park. Open May 1st to October 1st on Salisbury/Seabrook line. Completely furnished and applianced. Ready to move in. Air conditioning and heat. Low 40's **508-682-9495.**

RYE, N.H. 2 minute walk to Jenness Beach from 4 bedroom Gambrel. More than 2,500 square feet living area. Enjoy the beach or the privacy of your own yard, deck or porch. $285,000. Call Tate & Foss, Inc. **603-964-8028.**

Resort Places for Rent

CAPE COD, OSTERVILLE. Young 3 bedroom, 2 bath house available June through September. Quiet residential area. **685-1549** (West Andover) after 5:00 p.m. $475 per week.

CHATHAM - Sunny 3 bedroom, 2 bath house with porch on private road. Washer and dryer, private yard, walk to beach. $725/week July and August, $550/week off season. **475-9189.**

CHRISTMAS - MAUI, HAWAII. Oceanfront condo for rent. Kaanapali area 2 bedroom/2 baths, w/laundry room, kitchen, living room, dining room. 3 weeks, (12/17 thru 1/7.) $3675 **470-0615.**

HAMPTON BEACH - Summer cottages available. Very clean. Responsible people Call **603-883-2953.**

NANTUCKET - Spectacular 5 bedroom, 3 bath newly completed home on Long Pond Road in Madaket Available August. Call for details **508-682-1911** evenings or **617-229-2100** days.

OCEAN FRONT - GREAT ISLAND MAINE. Accessible by bridge this 3 bedroom cottage has ocean views from every room. Walk the beach, explore the islands or just relax and listen to the waves $650 per week for 2 week minimum, $600 per week in June. **207-596-0774** or **207-236-6035.**

Train to be a Professional
•SECRETARY
•EXECUTIVE SEC.
•WORD PROCESSOR
HOME STUDY/RESI. TRAINING
•FINANCIAL AID AVAIL.
•JOB PLACEMENT ASSIST.
1-800-327-7728
THE HART SCHOOL
a Div. of A.C.T. Corp.
Nat'l. headqtrs. Pompano Bch. FL

sort Places for Sale

AMER'S COMING! - erfront cottages with sandy beach. N.H.'s ous Lakes region. from 900.

'FOUND LAKE, N.H. cottage has large s, short walk to sandy n. $79,900.

LTY WORLD/Pemi ley REALTORS **03-744-6331.**

ANTFRONT DUPLEX - bury. Move-in condition, round, approximately years old. Each side res four bedrooms, fully anced kitchens, 1¾ tile , spectacular views from porches, huge patio for large parties. Parking n cars on oversized lot more. Don't miss this fine rtunity. Only $475,000. AL REALTY, INC. **) 685-1067.**

REATION VEHICLE porch in adult trailer Open May 1st to ber 1st on Salisbury/ rook line. Completely hed and applianced. y to move in. Air condi- g and heat. Low 40's. **682-9495.**

, N.H. 2 minute to Jenness Beach from 4 oom Gambrel. More than) square feet living area. the beach or the priva- your own yard, deck or . $285,000. Call Tate & Inc. **603-964-8028.**

ort Places for Rent

E COD, OSTERVILLE. 3 bedroom, 2 bath available June through mber. Quiet residential **685-1549** (West ver) after 5:00 p.m. per week.

THAM - Sunny 3 om, 2 bath house with on private road. Wash- d dryer, private yard, to beach. $725/week nd August, $550/week ason. **475-9189.**

ISTMAS - MAUI, VAII. Oceanfront condo ent. Kaanapali area. droom/2 baths, w/laun- room, kitchen, living dining room. 3 weeks, 7 thru 1/7.) $3675. **0615.**

PTON BEACH - Sum- ottages available. Very Responsible people. **03-883-2953.**

TUCKET - Spectacular droom, 3 bath newly eted home on Long Road in Madaket. able August. Call for ls **508-682-1911** ngs or **617-229-2100**

AN FRONT - GREAT ND MAINE. Accessible ridge this 3 bedroom e has ocean views from room. Walk the beach, e the islands or just and listen to the waves. per week for 2 week m, $600 per week in **207-596-0774** or **236-6035.**

in to be a Professional
•SECRETARY
EXECUTIVE SEC.
WORD PROCESSOR
E STUDY /RES. TRAINING
NANCIAL AID AVAIL.
PLACEMENT ASSIST.
800-327-7728
THE HART SCHOOL
a Div. of A.O.T. Corp.
. Inds/pts. Pompano Bch. FL

SALISBURY/SEABROOK line. 3 bedroom ranch. Enclosed porch, backyard patio. August 5th through Labor Day. $700 per week. Call **508-851-2003.**

Summer Camps

DAY CARE: Summer Day Camp, Andover, MA. Jim Loscutoff's Camp Evergreen. Boys and girls ages 3½ to 14. Transportation provided. Enrolling now for its 26th season. **508-475-2502.**

Office Space for Rent

ANDOVER CENTER -Bright 4 room office suite. Next to commuter line. $950 per month. **686-1111.**

ANDOVER CENTER OFFICE SPACE. Singles or suites for lease. Call **475-8732.**

ANDOVER POST OFFICE Proximity - Handy 900 sq.ft. office space. Clean, sunny and adjacent to the new post office. Ideal for Direct Mail/Advertising Accountant, etc. Reasonable rent. Call Gordon **(617)894-9466.**

ANDOVER, PRIVATE OFFICES. All utilities. Near junction 495, 28 & 133. Call **475-1812.**

ANDOVER. Prime retail space centrally located. 900 to 10,000 sq. ft. available. Exclusive. Terry Schubach - Hunneman. **1-617-426-4260.**

FULL SERVICE OFFICE suites. State of the art equipment, professional staff, superior support services, executive furnishings, ample parking. All at an affordable price. Call and compare. Office Suites At Jefferson Park. **685-5440.**

NORTH ANDOVER/ Andover Line. Great location. 750 square foot office to sublet. Office suite already furnished. Handicap accessible. Great for start-up or small professional business. Will rent per hour or per month. **475-9516** or **682-4494.**

12,000 SQUARE FOOT office space/R&D/light manufacturing. Restored mill, attractive location near train station. 1 mile from 93 in Andover. Call Jellicle Investors **508-470-3870.**

Commercial/Retail

ANDOVER CENTER - Professional office space for lease at 68 Park Street. Approximately 2,000 square feet plus or minus. For details call Lee Dodd **617-262-6907.**

ANDOVER CENTER - Retail space. 820 square feet. Call **475-9100, 475-0033.**

ANDOVER CENTER Retail space for lease. For more details call **475-8732.**

ANDOVER - 1,000 square feet, storage, office, all utilities. Junctions 495, 28, 133. Call **475-1812.**

Train for careers in
•AIRLINES
•CRUISE LINES
•TRAVEL AGENCIES
HOME STUDY/RES. TRAINING
•FINANCIAL AID AVAIL.
•JOB PLACEMENT ASSIST.
1-800-327-7728
A.O.T. TRAVEL SCHOOL
Nat'l Inds/pts. Pompano Bch. FL

Exciting New Listings And More!!

NEW LISTING!

FIRST TIME BUYER? Don't miss out on this delightful older Colonial with the most beautiful private back yard and vegetable garden! 5 rooms, 2 bedrooms, glassed-in sun porch and great possibilities for expansion. Quick access to highways. Better hurry! **$149,900**

NEW LISTING!

WALK TO BUS TO BOSTON from this fine brick-front Cape surrounded by blossoming shrubs and flower beds. Fireplaced living room, formal dining room, first floor bedroom/den, huge eat-in kitchen, 2 enormous bedrooms, 2 full baths - even a 2-car garage! Incredible value! **$199,900**

BUS STOP TO BOSTON across the street from this delightful, lovingly cared for ranch accessible to town, highways. Fireplaced living room, eat-in kitchen, large family room to private yard, 3 bedrooms, plus, plushy carpeted playroom with bar. A super value! **$234,500**

WALK TO SCHOOL from this sunny split entry on a lovely country acre+! Fireplaced living room and dining room with gleaming hardwood floors, screened porch, eat-in kitchen, 3 big bedrooms and bath on upper level - lower level features front-to-back fireplaced family room with built-ins, laundry room, plus 1 or 2 bedrooms and full bath! Perfect for the growing family! **$249,900**

NEW LISTING!

IF YOU LOVE CAPES, you'll absolutely adore this one! 8 charming rooms - formal living and dining rooms, first floor bedroom plus den or 5th bedroom, bright & airy king size master. Nicely situated on a level landscaped lot in a quiet family neighborhood close to town, highways. A fine home for the active family! **$265,000**

NEW LISTING!

YOU'LL LOVE EVERYTHING ABOUT THIS HOME! Fabulous oversized Colonial at the bend of a beautiful country circle in a wonderful family neighborhood. Inviting and spacious formal rooms, fantastic beamed cathedral ceiling family room, glorious sun room, 4 big bedrooms - plus a walk-out lower level perfect for guest or in-law suite! Exceptionally nice! **$349,900**

NEW LISTING!

PIKE SCHOOL, PHILLIPS ACADEMY area. Classic, architect-designed Colonial reproduction on a lovely private lot. 8+ distinctive rooms - beamed ceiling living room, incredible country kitchen loaded with cherry cabinets and hardwood floors, spectacular mid-level family room with fireplace and French doors leading to deck and bedroom area. Superb! **$409,000**

ENJOY FAMILY LIVING TO THE FULLEST in this extraordinary custom Cape - beautifully sited on a small, private circle on over 2 acres in one of Andover's finest family neighborhoods! tastefully combining country charm with a contemporary flair, this family home has a versitile floorplan with bright, open spaces, quality custom features, and amenities galore! Plus - private pond for ice skating and fishing - right in your own front yard! Choice! **$545,000**

NEW LISTING!

PHENOMENAL CUSTOM-BUILT CAPE in private treed hilltop setting in a very desirable North Andover neighborhood. Dynamic floorplan and the finest finish detail and appointments - marble foyer with circular staircase, fully panelled library, living room with antique mantle and French doors to solarium, formal dining room, wonderful working kitchen with breakfast area opens to huge cathedreal ceiling family room with skylights & bar - huge loft gameroom or exercise room - 1st floor master with elaborate black marble bath plus 3 good size bedrooms and lots of storage. Spectacular! **$599,900**

At Victor Our People Make The Difference. Put The Victor Difference To Work For You!

MEMBER Homes FOR LIVING

VICTOR

THE VICTOR COMPANY, INC. REALTORS®

168 N Main Street, Andover, Mass.

Call 475-2201

OPEN SUNDAY

The Prudential

Howe Real Estate
475-5100

An Independently Owned and Operated Member of The Prudential Real Estate Affiliates, Inc.

The Prudential.
You know us. We know real estate.℠

Find out how much your house is really worth.

Your house could be worth more than you think. Perhaps a lot more.

And one of the best ways to get a clearer picture of your property's current worth is to get a Prudential Home Market Evaluation.

And it couldn't be easier to arrange. Just give us a call. There's no obligation. Better still, no one has a more thorough understanding of current trends in the marketplace. Or in your neighborhood.

So call us today. And put a Prudential Real Estate professional to work on a comprehensive market evaluation of your property.

DOUGLAS N. HOWE JR.
PRESIDENT

ANDOVER - JUST LISTED - Something very special at Indian Ridge. Custom built, beautifully landscaped and in pristine condition. 3 car garage, 3 fireplaces, lovely Florida room and much more!
$529,000 EXCLUSIVE

NORTH ANDOVER - On the pond! 2 bedroom townhouse with fireplaced living room. 2 car garage - mint condition.
$199,500 EXCLUSIVE

ANDOVER - Attention young families! 8 room Colonial on cul-de-sac with over an acre of land. Fireplaced wing room & eat in kitchen.
$249,900 EXCLUSIVE

ANDOVER - More than a townhouse! Get the best possible combination of new construction & architectural detail. 2-3 bedrooms and 5 financial plans available.
$189,900 EXCLUSIVE

ANDOVER - JUST LISTED - Affordable without compromise! 3 or 4 bedrooms, fireplaced living room, den, playroom with woodstove, 2 car garage, nice yard. Don't be a day late. **$227,900 EXCLUSIVE**

ANDOVER - JUST LISTED - Exciting 8 room NY contemporary. Eat in kitchen, all new appliances. Three season porch overlooking gunite pool. Professionally landscaped.
$349,900 EXCLUSIVE

ANDOVER - JUST LISTED - Well kept colonial on sunny + acre lot. 4 bedrooms, finished exercise room, walkup attic, porch, and deck. Super family home!
$289,900 EXCLUSIVE

NORTH ANDOVER - New contemporary on beautiful wooded lot. Fireplaced family room that opens into a gorgeous sunroom. Gourmet kitchen with all the extras.
$495,000 EXCLUSIVE

NORTH ANDOVER - Country farmhouse C. 1769 with four fireplaces, 2 full baths. Bright kitchen for the serious cook. Large family room with view of weathered barns and gardens. **$375,000 EXCLUSIVE**

CALL 475-5100

An Independently Owned and Operated Member of The Prudential Real Estate Affiliates, Inc.

EQUAL HOUSING OPPORTUNITY

REALTOR

Land for Sale

ANDOVER - 2/3 acre lot with septic designs, ready to build. Near schools, town, commuter train and Rt. 93. Reduced to $136K. Principals. **474-0284.**

FOR SALE BY OWNER. Large Form A lots, 1 acre plus in West Andover. Priced from $155K. Call **508-475-6686** or **1-617-247-3834.**

Boats and Accessories

CANOE SPECIALS - New Old Town discovery seconds any model $399. New Chief 14' or 16' fiberglass, $299. New 15' aluminum, $350. FERNALD'S MARINE Route 1A Newbury, MA **508-465-0312.**

SAILBOATS - Ten used 10' to 23'. Large selection of new. FERNALD'S MARINE ROUTE 1A, Newbury, MA. **508-465-0312.**

25 FT. CRUISERS 1984. Inboard/outboard, 230 h.p. Sleeps five. D.F. w/fish finder, U.H.F. LORAN. Full canvas, galley, head, shower plus 1 year old Tandem trailer. $26,000. **475-5922.**

Automobiles for Sale

CADILLAC CIMARRON, '87', V6, low mi., perfect in/out, all options. Must sell. $9,450 or B.O. Call **508-470-0238.**

GOVERNMMENT SEIZED vehicles from $100. Fords. Mercedes. Corvettes. Chevys. Surplus. Buyers Guide **(1)805-687-6000** Extension S-5740.

LOWEST PRICES ON New and Used VOLVO's. Call Sam at **688-5651** or **686-0941.**

OWN A MERCEDES 250-C for under $10,000. Original owner, mint conditon. Q-tip clean, a collectors dream. Call **617-438-8676** or **508-475-1358.**

1986 DODGE CHARGER Maroon, 5 speed, good condition. Must sell. Call **603-434-5565.**

1985 BLACK CHEVY Scottsdale truck. 43,000 miles. Excellent condition. Must sell. $4800. Call after 6 p.m. **470-2912.**

1981 SUBARU GL wagon. Am/fm radio, radials, 5 speed transmission, 98K miles. Very well maintained. $1400 or best offer. Call Rob Michaels at **687-1501** days or **794-4384** evenings.

HOME IMPROVEMENTS

Small Jobs to Large Additions
Interior & Exterior

- Free Estimates
- Warranteed Work
- Fully Insured
- References upon request
- 20 plus years experience

McALOON CONSTRUCTION
North Andover

685-2440
975-0164

DeWolfe NEW ENGLAND

76 Main Street Andover 475-8600

WELCOME to the Andover office. Stop in and visit us anytime! Plenty of customer parking in the rear of the building.

SALES ASSOCIATE OF THE WEEK
Nancy Collins

$1,250,000
BOXFORD - 1st AD! Twin Hills Estate - Stately custom colonial of spacious rooms and graceful detailing. Set on 2½+ acres.

$350,000
BOXFORD - 1st AD! Birch Hills Estate. Sloped wooded lot with 190' frontage on Stiles Pond. Part of a 9 lot cul-de-sac subdivision.

$2,200,000
BOXFORD - 1st AD! Dramatic 19 room home in estate setting. Complete recreation facilities including indoor pool & spa.

$489,900
ANDOVER - Gracious colonial near Indian Ridge Country Club. large, open foyer, front to back fireplaced living room & more.

$174,900
ANDOVER Gracious Victorian four bedroom townhouse. Fully updated, in great condition. In town location.

$349,500
NORTH ANDOVER - Custom designed formal ranch situated on a private lot on Sutton Hill. Beautiful three season porch.

$139,900
METHUEN - Newly renovated colonial with three spacious bedrooms and nice backyard.

$244,000
ANDOVER - Spacious 52' split entry on ¾ acre lot on cul-de-sac. Three season porch, 3 bedrooms, 2½ baths, family room & more.

$195,000
ANDOVER - Antique colonial with updated interior features. Close to center of town & on bus route. Zoned for multi-use.

$384,900
ANDOVER - Outstanding young colonial on lovely cul-de-sac. 4 bedrooms, private game room, fireplaced family room, deck & porch.

FROM $87,000
ANDOVER - Superior location and grounds! Lovely 1 & 2 bedroom units available at Washington Park. Pool & tennis. On bus route.

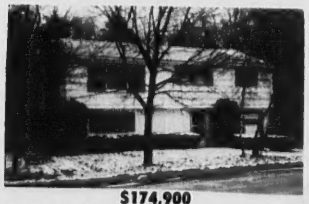

$174,900
NORTH READING - Enjoy the luxury of two fireplaces in this 3 bedroom raised ranch on ½ acre plus with fenced yard.

$289,900
NORTH ANDOVER - Nine room colonial on quiet circle close to 114. New carpets and freshly painted interior. Unique floor plan.

$204,900
ANDOVER - Wonderful first home! Move right in! Gleaming hardwood floors throughout. Freshly painted interior. Oversized garage.

$219,900
ANDOVER - Charming gambrel close to town and transportation. Fireplaced living room, 5 bedrooms, eat-in kitchen, deck.

FROM $207,900
NORTH READING Charming gambrel close to town and transportation. Fireplaced living room, 5 bedrooms, eat-in kitchen, deck.

$539,900
NORTH ANDOVER - 1st AD! Stunning 13 room colonial in prestigious area. 6 bedrooms, library, den, great room & 3 fireplaces.

$340,000
ANDOVER - Luxury living in a genteel country setting. One of 27 units situated on over 12 acres of professionally manicured lawns.

$167,000
ANDOVER Spectacular 2 bedroom condo with fantastic views! Magnificent fireplaced great room, high ceilings, oak walls, garage.

HOMEQUITY RELOCATION CENTER

EQUAL HOUSING OPPORTUNITY

MLS

Over $40,000 In March Building Permit Fees Collected

A building permit was issued for a single-story day care center on New England Business Center Drive last month. Developers of the project, estimated at $350,000, paid $2,475 in fees.

A total of $40,541 in building permit fees was collected in March on an estimated $5,625,930 of property and work done.

Single family dwelling permits were issued to:

Raven Realty Trust, two homes, one on 8 Ravens Bluff, the other on 11 Ravens Bluff, both estimated value $142,000, and fees, $1,069;

Doherty & Sons, at 8 Keystone Way, estimated at $141,000, paid $1,062 in fees;

T.Y. Shen, at 18 Hearthstone Place, estimated at $182,000, paid $1,349 in fees;

John Giles, at 27 Hearthstone Place, estimated at $300,000, paid $2,175 in fees;

Spencer Court Realty Co., two homes, one on 17 Fossen Way, estimated at $165,000, paid $1230 in fees; the other 3 Fossen Way, estimated at $123,000, paid $936 in fees;

CA Investment Trust, at 4 Shadow Lane, estimated at $106,000, paid $817 in fees;

Charles A. Carroll, at 22 Hearthstone Place, estimated at $125,000, paid $950 in fees;

and Bradford Reality Trust, at 111 Colonial Drive, estimated at $110,000, paid $845 in fees.

Multi-family dwellings permits were issued to:

Brookside Estates, at 5 Brookside Drive, for a 22-unit apartment building, estimated at $1,313,400, paid $8,642 in fees;

Brookside Estates, at 6 Brookside Drive, for a 12-unit apartment building, estimated at $716,400, paid $5,090 in fees;

and Brookside Estates for a 10-unit apartment building, estimated at $597,000, paid $4,254 in fees.

Foundation only permits, estimated at $4,000 and $28 in fees, were issued to the following:

Bradford Realty Trust, at 111 Colonial Drive; Spencer Ct. Rlty. Tr., at 19 Fossen Way; Picwell Builders, at 12 Starrwood Crossing; CA Investment Co., at 4 Shadow Lane; Doherty & Sons, at 15 Keystone Way; J & C.S.G. Corp., at 25 Yardley Road; Broadview Contruction, at 25 Hearthstone Place; CLF Realty Trust and Wynbrook Realty Trust, at 29 Hearthstone Place; Edwin Gundrum, at 24 Rattlesnake Hill Road; Arthur Kady, at 260 Chandler Road; and Ken and Carole Pratt, at 56 Osgood St.

Residential addition and alteration permits were issued to the following:

Jim Kedersha, at 6 Chestnut St., for replacement of an existing chimney, estimated at $5,500, paid $43 in fees;

Daniel Conlon, at 17 York St., for a utility shed, estimated at $3,000, paid $29 in fees;

Ed Fitzgerald, of 11 Messina Drive, for basement family room, estimated at $6,450, paid $50 in fees;

G. Dwarakanath, at 10 Woodhaven Drive, for family room basement and half bath, estimated at $20,000, paid $141 in fees;

Gary Hall, at 53 Tewksbury St., for utility shed, estimated at $900, paid $15 in fees;

Donald Beauregard, at 151 Chestnut St., for remodeled bath, estimated at $7,100, paid $50 in fees;

Paul Nicholson, at 2 Waverly Drive, for a deck, estimated at $800, paid $15 in fees;

Louise Adams, at 20 Birch Road, for sun room with sky light, estimated at $10,000, paid $71 in fees;

Ron Estell, at 52-54 Stevens St., for deck replacement, estimated at $1,000, paid $15 in fees;

Mike Fenton, at 69 Cross St., for replacement of old screen porch, estimated at $9,000, paid $64 in fees;

William Middlebroor, at 15 Wildwood Road, for finished second floor, estimated at $3,000, paid $22 in fees;

Mr. McClement, at 33 Morton St., for remodeled bathroom, estimated at $4,000, paid $29 in fees;

Dell Corthell, at 9 Hartigan Court, for vinyl siding, estimated at $20,000, paid $141 in fees;

Lillian Margolis, at 2 Robandy Road, for foundation to addition, estimated at $4,000, paid $28 in fees;

Jackie Stark, at 24 Corbett Road, for siding, estimated at $10,000, paid $71 in fees;

Jonathan Forrest, at 52 Porter Road, for interior alterations, estimated at $18,000, paid $127 in fees;

William Page, at 54 Brookfield Road, for porch replacement, estimated at $1,000, paid $15 in fees.

Property Deed

(Continued from Page One)

iels said he hadn't heard about the questionable deed, he isn't sure the group could do much with the information.

"Generally speaking, restrictions on land only last 30 years," said Mr. Daniels.

Town Manager Kenneth Mahony said he is not terribly concerned with the new developments in the controversial SHED issue. "SHED is part of the town's Early Childhood Development program and part of the Shawsheen School," he said.

The School Committee, which controls the Shawsheen School, is currently working with SHED directors to work on specifications on the building and a contract for tenancy, said Margo Tilghman, committee chairman.

VINYL REPLACEMENT WINDOWS
— As Seen On TV —
DECKS • Roofing • Porches
• Remodel Attics/Cellars
• Storm Windows • Paint Trim
• Odd Jobs • Etc.
— FREE ESTIMATES —
685-2035
Arthur Russell Construction Co.
"Save this ad, It'll save you money!"

RED BARK MULCH
$23.00 per. yd. (3 yd. minimum.)
Screened Loam
Horse Hay
$3.00/Bale
WILDWOOD NURSERIES, INC.
475-2264
Serving Andover For Over 30 Years

QUALITY INSTANT PRINTING
Done Quickly & Economically
plus
Complete Bindery Services.
Eagle Tribune Printing
100 Turnpike Street, North Andover, MA
685-3100

Andover Council on Aging
lifeguard systems, inc.
"The button with a message that saves lives"
470-3830

ROCKINGHAM
TOYOTA • DODGE
VOLKSWAGEN
NEVER ANY ADDITIONAL DEALER MARK-UPS AT ROCKINGHAM
• LEASING • SALES • EXCELLENT SERVICE
354 MAIN ST.
SALEM, N.H.
(608) 893-3525

Steve
See Our Ads
Page 6, 9, 11

Paula
Royal Jewelers, Plus...
a jewelry store and more
492 ESSEX ST., DOWNTOWN LAWRENCE
Open Late Thursday & Friday Evenings • Validated Parking Behind Store
Your Jewelry Source Since 1948

GARAGES
SHEDS
R.L. Wood Components, Inc.
110 Main St. (Rt. 28)
North Reading, MA 01864
508-664-4462

READYMAIDS
A PROFESSIONAL HOUSEKEEPING SERVICE
IT TAKES A GOOD TEAM TO THOROUGHLY CLEAN
— CALL OUR —
"ReadyMaids" Helpline
475-5575
•Fully Insured and Bonded
•Affordable Housecleaning Professionals
•No Obligation Free Estimates •Weekly Bi Weekly
•Seasonal and Holiday Service

Painting Improvements
Wm. LAWRIE

Interior & Exterior
PAINTING
WALLPAPERING
Call: 475-0924

Paula Says
DIAMONDS and GOLD
Estates Bought Out
All Purchases Quick & Discreet
Cash on the Spot — Call for an Appointment
We Also Purchase Antique Furniture and Collectables
For more information please call: 682-6262
Royal Jewelers, Plus...
a jewelry store and more
492 ESSEX ST., DOWNTOWN LAWRENCE
Open Late Thursday & Friday Evenings • Validated Parking Behind Store
Your Jewelry Source Since 1948

Land for Sale
in
Andover
Doug 475-8868

Transactions Unlimited, Inc.
Providing automated solutions for increased productivity.
• Computer Systems, Networks
• Software, Peripherals
• Consulting, Training
• Support Services
Authorized Dealer for Aldus, AST, Novel, & RealWorld
166 North Main Street
Andover, MA 01810
470-1751